Quaker

1960

Quaker
LD
2091
G4.5
Q8

1960

GUILFORD COLLEGE
LIBRARY

CLASS [redacted] BOOK [redacted]

ACCESSION 49100

GIFT Guilford College Student Body + Quaker staff.
1960, V. 4[redacted]

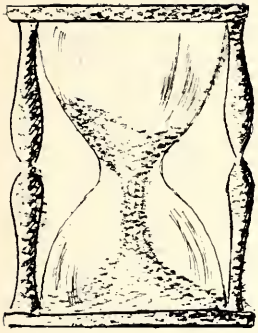

Footprints

on the

Sands of Time . . .

Nineteen Hundred and Sixty

QUAKER

LD
2091
G4.5
G×
1960

GAYE BURTON ..... *Editor-in-Chief*
JERRI WALDREP *Associate Editor*

Guilford College, North Carolina

W.M. McGuire

Dedication . . .

With the warmth of your smile, your exceptional good humor, and the genuine interest you have always shown in any problem that your students may bring to you and with the fact that you always had time to listen, you have encouraged and inspired us to do our best and brought a ray of sunshine and a word of encouragement when it was needed. We feel that our lives will always be better and brighter for having known you. For all of this and your dynamic personality we are eternally grateful.

With gratitude and loving hearts, we, the Seniors proudly dedicate this the 1960 *Quaker*, to our friend and teacher, Dr. E. Garness Purdom.

Footprints Leading . . .

to the Paths of Knowledge . . .

to New Experiences and

Acquaintances . . .

to Leisure and Recreation . . .

Tradition . . .

to the Future . . .

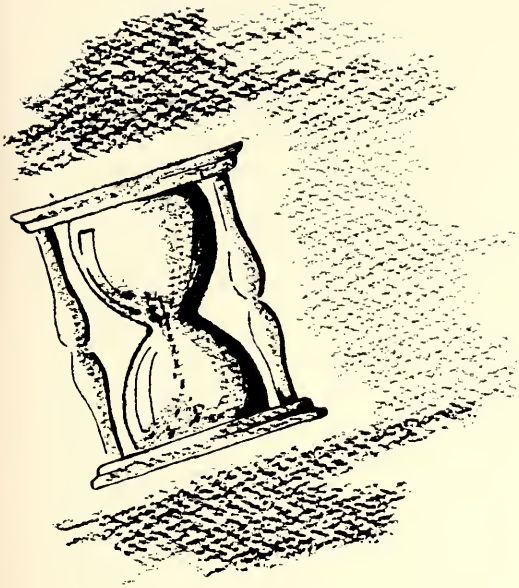

". . . Lives of great men all remind us

We can make our lives sublime,

And, departing, leave behind us

Footprints on the sands of time . . ."

Longfellow

and in Time . . .

Returning to our Alma Mater

Table of Contents

ADMINISTRATION 18

CLASSES 30

ACTIVITIES 76

ATHLETICS 98

FEATURES 132

ADMINISTRATION

DR. CLYDE A. MILNER
President of the College

Shown at home are Dr. and Mrs. Milner

Board of Trustees

Members of the Board of Trustees are *seated, left to right:* Eunice A. Parker from High Point, Ruth Newlin Coble from Guilford College, Luby R. Casey from Goldsboro, David J. White from Greensboro, and Robert H. Frazier from Greensboro, Chairman. *Second row:* L. Elton Warrick from Goldsboro, Horace S. Haworth from High Point, B. Clyde Shore from Winston-Salem, Joseph D. Cox from High Point, Hugh W. Moore from Philadelphia, Pennsylvania, William A. Wolff from Winston-Salem.

The Deans

HARVEY A. LJUNG
Dean of the College

E. DARYL KENT
Dean of Students

MILDRED MARLETTE
Dean of Women

EVA GALBREATH CAMPBELL
Biology

EDWARD E. TERRELL
Biology

KATHLEEN M. BARTLETT
Geography and Natural Science

CHARLES N. OTT
Chemistry

J. CURT VICTORIUS
Economics and Business Administration

Faculty

E. KIDD LOCKARD
Economics and Business Administration

JOSEPH STUART DEVLIN
Economics and Business Administration

HAROLD M. BAILEY
Education

BILL LEE YATES
Acting Registrar and Education

PHILIP W. FURNAS
English

CHAUNCEY B. IVES
English

EDNA L. WEIS
English

DONALD D. DEACON
English

HIRAM H. HILTY
Spanish

LIGIA D. HUNT
Spanish

MARY B. FEAGINS
German and French

Faculty

EUGENE H. THOMPSON
French

STUART T. MAYNARD
Physical Education

HERBERT T. APPENZELLER
Athletics

MARY CATHERINE UPCHURCH
Physical Education
Head Resident Shore Hall

GWEN REDDECK
Physical Education and Director of Social and Recreational Activities

S. JOYCE PERRY
Physical Education

ALGIE INNMAN NEWLIN
History and Political Science

EDWARD F. BURROWS
History

Faculty

OSCAR MAURICE POLHEMUS
Political Science

ALMA MARTIN
Home Economics

E. GARNESS PURDOM
Physics

EVALEEN BROOKE JONES
Mathematics

CARL C. BAUMBACH
Music

MAXINE K. LJUNG
Piano

JERRY M. SMYRE
Music

CARROLL S. FEAGINS
Philosophy

ERNESTINE COOKSON MILNER
Psychology

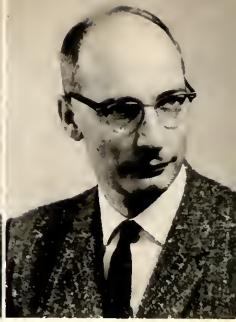

GERALD W. VANCE
Psychology

FREDERIC R. CROWNFIELD
Religion

J. FLOYD MOORE
Religion

Faculty

THOMAS J. MOORE
Business Administration

ROBERT M. DINKEL
Sociology

DAVID B. STAFFORD
Sociology

GORDON W. LOVEJOY
Sociology

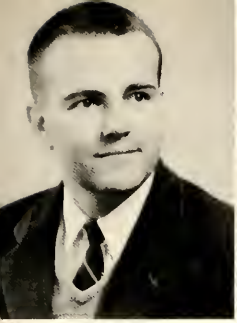

PAUL E. ZOPF, JR.
Sociology

ELEANOR BAILEY
Librarian

MILDRED FARROW
Librarian

TREVA WILKERSON MATHIS
Librarian

Faculty

GAY H. SPIVEY
Librarian

DAVID H. PARSONS, JR.
Business Manager

DAVID W. MORRAH, JR.
Director of Promotion

HENRY E. CLARY
Director of College Union

N. ERA LASLEY
Special Alumni Assistant

CHARLES C. HENDRICKS
Director of Admissions

GENE S. KEY
Alumni Secretary

ELIZABETH S. BERGMAN
Assistant Treasurer

VELTA FRISBERGS
Housekeeper

HASSIE C. JOHNSON
Head Resident
Mary Hobbs Hall

ANNIE M. McCOY
College Nurse

MARGARET E. CROWNFIELD
Secretary to the President

Faculty

ELIZABETH T. CRUTCHFIELD
Secretary to the Business Manager

ESTHER CUMMINGS
Secretary to Dean of Students

DALPHINE WEISNER
Office Secretary

Not Pictured

ANN FLEMING DEACON, *Languages;* GRADY E. LOVE, *Director of Greensboro Division of Guilford College;* DARR SHEALY, *Basketball Coach.*

Miss Lasley retires.

Charlie, your official title is Director of What???

Does it really have cucumbers in it???????

CLASSES

Class of 1960

SENIOR CLASS OFFICERS *are, left to right:* John Meroney, *Treasurer;* Pat Garner, *Secretary;* Tom O'Briant, *President;* and Wade Macey, *Vice-President.*

Who's Who

AMONG STUDENTS IN AMERICAN UNIVERSITIES AND COLLEGES AT GUILFORD THIS YEAR ARE: *First row:* Janice Cornell and Juli Trimble. *Second row:* Barbara Jo Lineberger and Kaye Burton. *Third row:* Lester Parker and Margie Haworth. *Fourth row:* Charles Chase and Ed Bannigan. *Fifth row:* Groome Fulton and Howard Hinshaw and Tom O'Briant.

NANCY ACKLEY

JIMMY ANDERSON
CHARLES ANDREW

BILL BALDWIN
ED BANNIGAN
BOBBY BARHAM

1960

RAMONA BARROW

PHILIP HICKS

NEIL PENSON

BOB BERGER

BILL BLOOM

GINETTE BOURGEREAU

LOUISE BUNKER
GAYE BURTON
KAYE BURTON

BOB BYRUM
JOHN CARAWAY

TRUDIE CIROUX CARAWAY

JACK CARTER

CHARLES CHASE

BETTY LOU CHILTON

PEGGY SUE CHILTON

NORMA JEAN CLARK

BILL COFF

1960

48109

JO COOK

JANICE CORNELL
MARGARET DAVIS

RODERICK DEANS
CLAUDE DOYLE
WALTER ECHOLS

1960

MARTIN FALKOFF

BOB FAUER
BARBIE FOSTER

RASMA FRISBERGS
GROOME FULTON
RAYMOND FUQUAY

ASHLEY GAINEY

JANE LANIER CALLIMORE

PAT GARNER

MORTON GOODMAN

RUSSELL GRAY

GENNY HARDIN

Seniors

MARGIE HAWORTH

SARA ROBERTSON HELTON

JOHN HEWLETT

HOWARD HINSHAW

BOB HOLLOWAY

THOMAS HONEYCUTT

1960

LAVONNE HUFFER

MANTON HOOD
PAT HARRIS

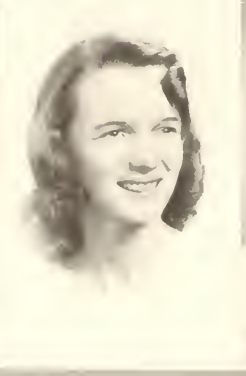

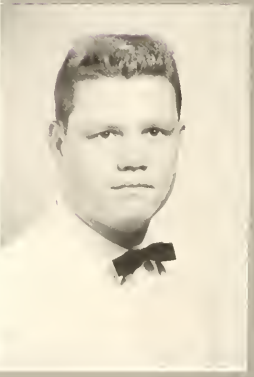

JAMES KELLAM
FRANCES CASTIWELL KENNEDY
DOUGLAS KERR

1960

MARY KIM

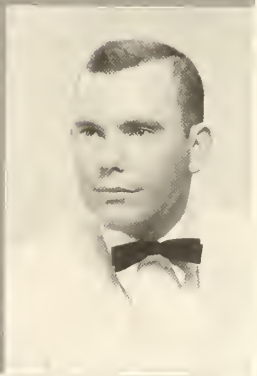

OLIVER LARGE

FERN LAUDENSLAGER

BARBARA JO LINEBERGER

WAYNE McCOLLUM

WILLIE McGORQUODALE

EARL McNEAL
ROBERT McNEELY
WADE MACEY

MILLS MARCH
KAREL MARECEK

BOB MATTHEWS

JOHN MERONEY
JANE MOWERY
TOMMY NELMS

JIM NEWLIN
TOM O'BRIANT

CARL OCAUSKI

1960

LESTER PARKER

GEORGE PASSIS
TOM PHILLIPS

CAROLINE PRIMM
BENJAMIN RAINEY
DAVID RICE

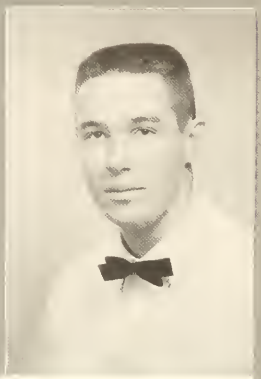

BILL BIERSON

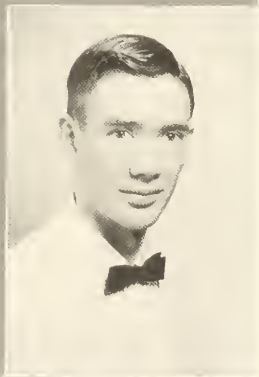

KERMIT ROBINSON
ANDREA ROGIN

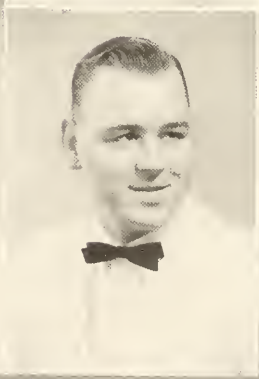

JOHN SHIELDS
PAUL SKIVER
BOB SMITH

CAROL SMITH
WILLIAM SMITH
JAMES STAUNBACK

PHILLIP STALLINGS
BILL TIFFETT
JAMES TOOMES

IULI THIMBLE
HAROLD VADEN

Seniors

LONG VU
JERRI WALDREP
CHARLES WARD

JAMES WATTERSON
DICK WILEY
BOB WINSOR

CLEVIE WOOD
LESTER ZIMMERMAN

1960

Class of 1961

JUNIOR CLASS OFFICERS are, *left to right:* Betty Lou McFarland, *Secretary;* Anne Taylor, *Vice-President;* Miriam Almaguer, *President;* Arlene Sheffield, *Treasurer.*

Marshals

First row: Margaret Haworth and Tom Copeland. *Second row:* Rasma Frisbergs and Maurice Raiford, *Chief. Third row:* Anne Taylor and Ira Ross. *Fourth row:* Jane Carroll and Richard Paul.

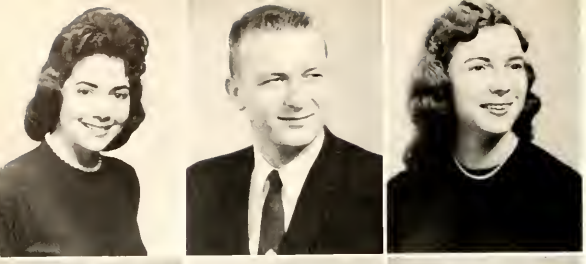

MIRIAM ALMAGUER
BRUCE AMMONS
FAYE ATKINS

ALAN ATWELL
ANNETTE BAILEY
BRODIE BAKER

A. T. BARBEE
ANN BARNES
ERMA LEE BAUM

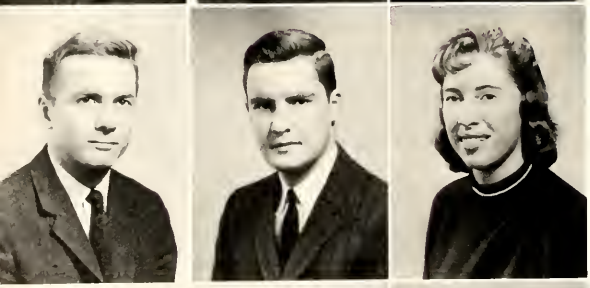

LARRY BILEK
EDWARD BISSETTE
HELEN BROWN

THOMAS BRYANT
PATTY BURGESS
THOMAS BUTT

LIB CAMPBELL
JANE CARROLL
DAVID CAUSEY

JIM CHAMBERS
CHARLES CLARK
WILLIAM CLOUD

CATHY COBLE
DOUGLAS CONNOR
LYNN CORBITT

CHARLES DAVIS
CHRISTINE DEANS
WILLIAM DRIVER

MARY ELDER
JIM ELKS
THOMAS FOLWELL

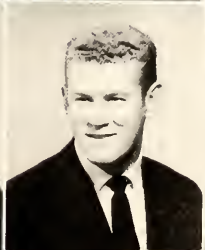

NESTUES GURLEY
RAY HARDIN
HAROLD HASKINS

MARGARET HAWORTH
STEVE HELTON
HAROLD HOLMES

FRED HOMER
HAROLD HUNTER
JACK HUNTER

HAROLD JAMES
NEIL JONES
ANISE JOYCE

RAY JOYNER
JAMES KEATON
JAMES KEY

JAMES KIRKMAN
ANGELA KOPLEY
CHARLES LESTER

CHARLES LITTLE
JAMES LONG
MAI LIIS LUIDE

JOHN McCURRY
BETTY LOU McFARLAND
RICHARD McNEELY

JIM MANN
RICHARD MARKS
RUTH ANN MERTZ

ANNETTE MORAND
DONALD MOSER
DICK NAPOLIELLO

JOYCE NEAL
CAROLYN NIMITZ
RIP NORMAN

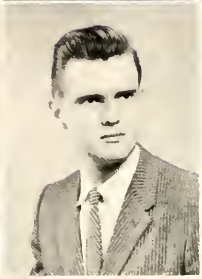

LILLIAN O'BRIANT
RICHARD PAUL
BILL PRENTICE

MAURICE RAIFORD
DOUG REDMOND
RONALD RUMSEY

ARLENE SHEFFIELD
BRUCE STEWART
JANICE STUCKEY

ANNE TAYLOR
HILDA WARFFORD
LYNDAL WARREN

WILMA LOU WASHBURN
KENNY WATSON
GEORGE WHITE

JACKIE WILLIAMS
JUDY WOLFF

Juniors Not Pictured

KENNETH ALBRIGHT
JANE ALLEN
PETER BAIN
BOB BALLARD
FRED BARRINGER
WILLIAM J. BREWER
JAMES BROWN
WALTER BROWN
JACK CAGLE
JESSE COPELAND
JAMES W. CORDERMAN
SAM CUTLER
JAMES MANLY DODSON
SUE DRAKE
MILES FROST
SUSAN GILLESPIE
CONNIE GORSUCH
KENNETH HALL
THOMAS HARTSELL
DANNY HENDRICKS
WAYNE HENLEY
ROBIN HERITAGE
ELLIOT IRVINE
HAL JENKINS
CHRIS JOHNSTON
GEORGE JONES
KAARLE KOIVULA
JAMES LANCASTER
HAROLD LONG
BOB McKEE
JAMIE MATHEWS
TOM NEAL
MACK ALLEN PAUL
FRANK PFAU
IRA ROSS
FRANCES RYPINS
FRANK SMITH
HENRY SNOW
ARTHUR STOKES
CHARLES WAYNE STOUT
BART STREB
JAMES STUTTS
RICHARD SWINDELL
WILLIAM TAYLOR
LEE WHITE
JAMES WHITELEY
FRANCES WOOTEN
LARRY YOUNTS

Class of 1962

SOPHOMORE CLASS OFFICERS are, *Left to right:* Tommy Bowers, *Vice-President;* Jimmy Childress, *Treasurer;* Lynne Hundley, *Secretary;* Jimmy Boles, *President.*

CHARLES ABERNATHY
MILTON ALDERFER
JUDY ALLEN
MARCUS ALLRED

ADRENE ANDREWS
FRANK BAILEY
ROBERT BAIN
CHARLES BAKER

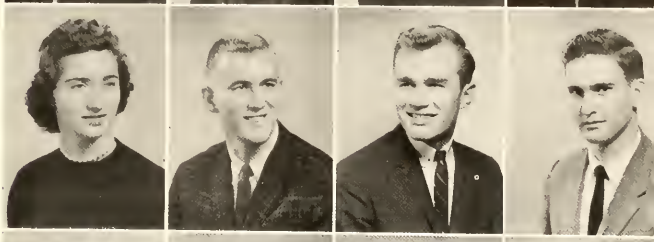

GAIL BALLWEG
ANN BARWICK
PAT BAUGHAM
MARTHA BEAN

DON BLACKWELL
JIM BOLES
DOTTIE BOLLENBACH
TOMMY BOWERS

RUSTY BROWN
STANLEY BUCK
ABBIE BURKE
JON BURWELL

GEORGIA CHILDRESS
JIMMY CHILDRESS
JANE COLTRANE
BRIGGS COOK

FRANCES COOK
GRAFFLIN COOK
EVELYN COPELAND
JAMES COX

EDDIE DAVIS
NANCY DAWSON
MICHAEL DOTTEN
DAVID EDGERTON

FORBES ELLIOT
PHILLIP FULTON
LUCIA GARCIA
EDWARD GILES

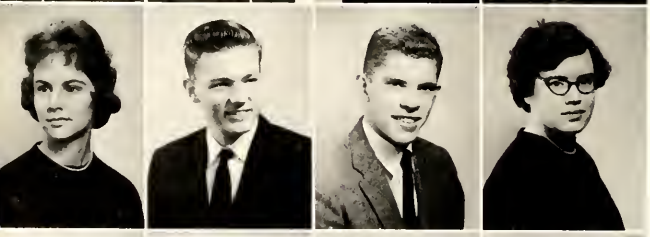

LINDA GOBLE
CHARLES GOODE
ALAN GORDON
JANICE GREENE

MARY GREENWOOD
GLENN HACKEY
JOANN HANKS
WILLLIAM HARRIS

BROOKS HAWORTH
KENNETH HEDRICK
ELLEN HOOR
LYNNE HUNDLEY

DANIEL JENNINGS
CHARLES JOHNSON
LINDA JONES
TOMMY KEMP

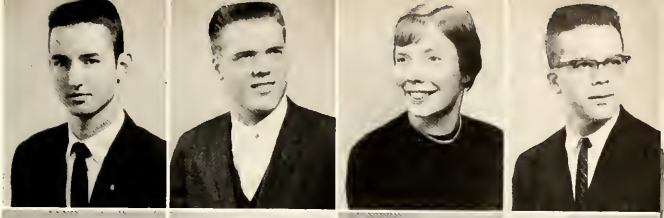

CHARLES KING
INGRID KOLLS
BILL LASLEY
LINDA LAWSON

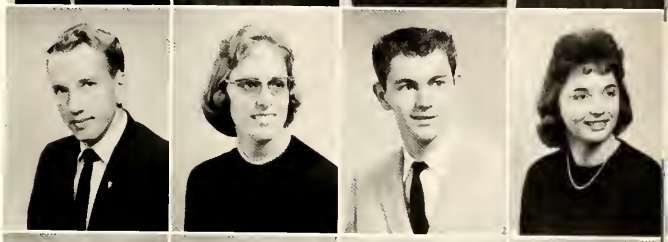

KEN LAYTON
DON LINEBERRY
ETHEL ANNE LITTLE
KAREN LJUNG

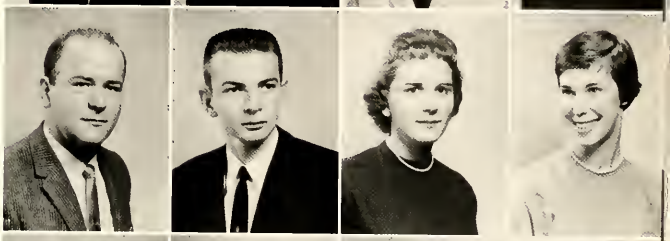

FRED LOMAX
ROBERT LOVELL
JOHN LOWE
LAWRENCE McCOLLUM

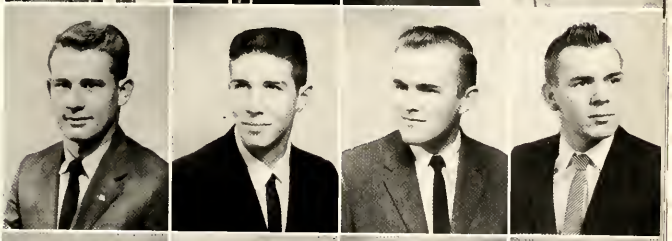

DETTS McCULLEN
BILL McCURRY
HUBERT McMILLIAN
MERLE MALLARD

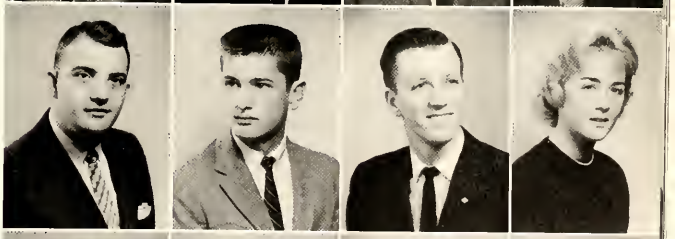

LINDA MARSH
RONNIE MATTHEWS
DANNY MOORE
MARION MORGAN

TODY MYERS
CHRIS NAYLOR
CARL NEASE
BARRY O'HARA

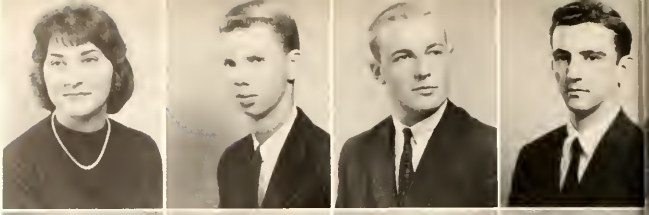

GEORGE PARISH
CONRAD PARKER
RONALD PARKER
KERMIT PAYNE

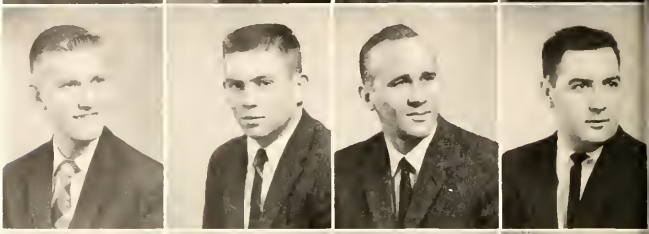

ANN PETREE
SARA LOU PHILLIPS
CARSON POWERS
CHARLES PRATT

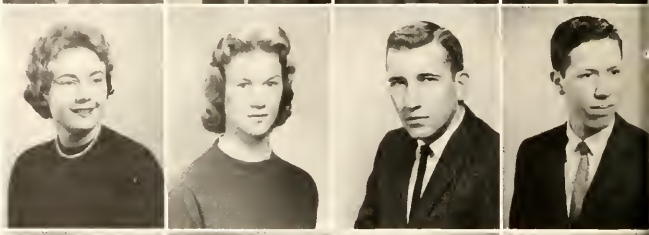

THEODORE REID
WILLIAM RHOADS
MARGARET ROBINSON
JOAN SEELEY

RAY SHARPE
ANN SHELTON
FRASER SMITH
MIRIAM SMITH

ROBERT SNIPES
JUDY STANCIL
LEE STODDARD
LARRY TAYLOR

RICHARD TAYLOR
DWIGHT THOMAS
LELAND THOMPSON
JUDY TINDALL

MICHAEL TOHN
PHIL TREMAIN
PINKNEY TUCKER
FRED VAN DOLSEN

SUSAN VARNER
PRESTON WADDINGTON
WAYNE WAGONER
MICKEY WATSON

EVELYN WESTPHAL
MARY WHEELER
KENNY WHITE
TOM WHITELEY

JOE WILLIAMSON
BETSY WINESETT

Class of 1963

FRESHMEN CLASS OFFICERS are, *left to right:* Judy Day, *Treasurer;* George Benjamin, *Vice-President;* Pete Rickards, *President;* Brenda Ferguson, *Secretary.*

BRENDA ALEXANDER
JANE ANSELL
DICK AYERS
JOHN BAILEY

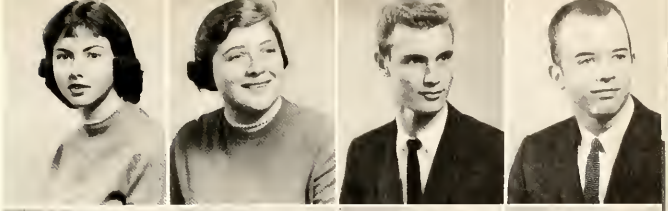

B. J. BANNING
PETER BARACK
PHYLLIS BECKER
DON BELL

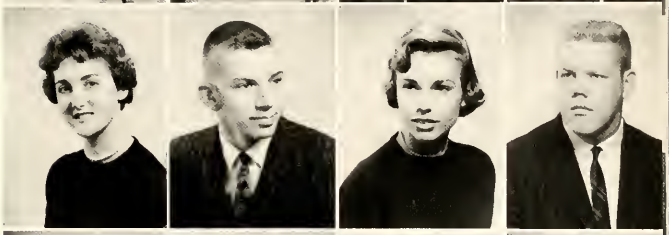

JOE BENSON
GEORGIANA BOLLARD
NONA BOOSE
WILLIAM BOREN

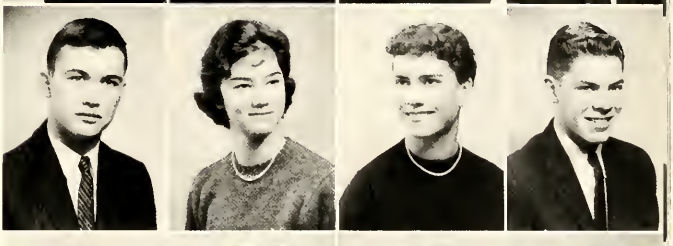

GLORIA BRANTHAM
HOWARD BRAXTON
CHARLES BRIZENDINE
ADELE BROWN

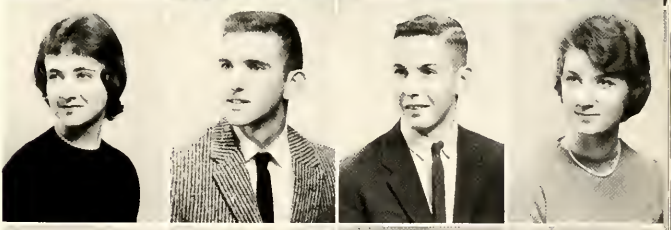

WALTER BROWN
PAT BRYANT
EARL BURTON
FRANKLIN CARLTON

DIXON CASHWELL
ARTHUR CAUDILL
MARY ANN CHAPPELL
KATHERINE CLARENDON

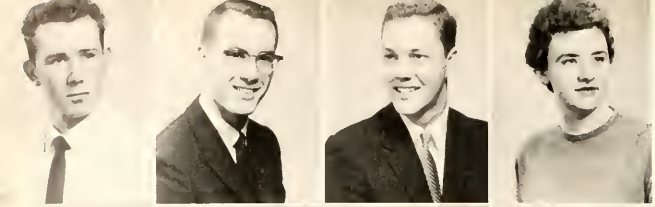

BEN COBLE
JOHN CONARROE
BOYCE CROTHERS
FRANCES DANLEY

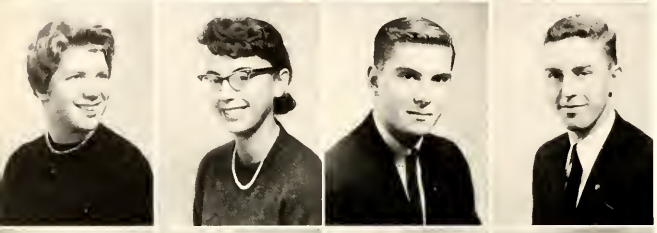

ELIZABETH DARNELL
JUDY DAY
ROBERT DECKERT
GARY DENT

MARGARET DEW
MEL DOWNING
MARCIA EDMONSTON
RONALD EDWARDS

TEMPLE FAY
BRENDA FERGUSON
PRUDENCE FINGADO
BILLY FLIPPIN

ALBERT FLOWERS
SUZANNE FORREST
ANITA FORT
SANDRA FOSTER

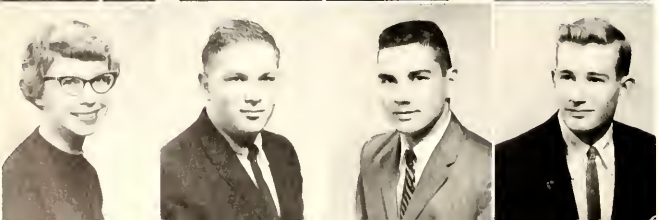

PATTY GIBBS
RICHARD GOLBY
DICK GRANT
BOB HALL

JUDITH HAMILTON
ROBERT HAMLIN
JACKSON HARRELL
MICKEY HERRIN

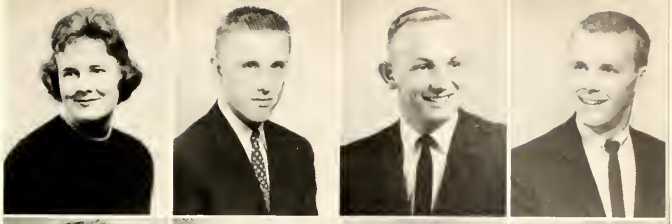

JERRY HILL
DAVID HOLT
JIM HUDSON
JOHN HUFFMAN

CAROL HUNTER
DAVID JENSON
CAROLINE JESSUP
GEORGE JOBE

DANIEL JONES
JOEL JONES
JUDITH JONES
SHIRLEY JONES

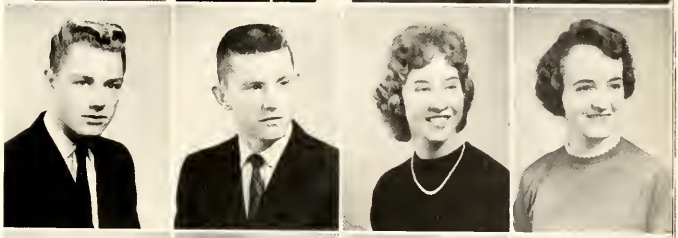

PETE JONES
SUSAN KENOYER
TED KEFFER
EDWARD KELLY

CHIN KIM
PAT KIRSCHNER
SUE KOHN
BETTY KOSTER

LINDA KRAUSS
EVE LAIDO
MARIANNE LANCASTER
ALLEN LAXTON

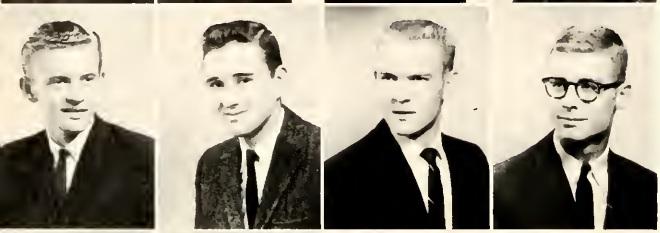

EDWARD LEONARD
LEONARD LEWIS
BOB LITTLE
ROGER LJUNG

PETE LOEFFLER
BETH LOOMIS
DORIS LOUNSBURY
CAROL MacKENZIE

JEAN McBANE
MARGARET McLAREN
EDGAR MALLARD
MINOR MASON

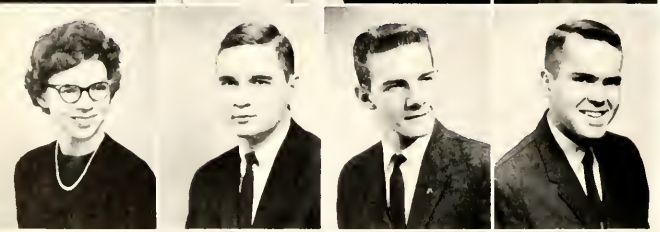

MARCIA MILNER
JOHN MOBLEY
VERNAL MURPHY
EDDIE MURRELLE

GAYLE NEAVE
JUDY NELSON
SARAH ORR
KATHY PARRY

ROBERT PATTERSON
HELEN PAYNE
PAT PELL
LEE POLLOCK

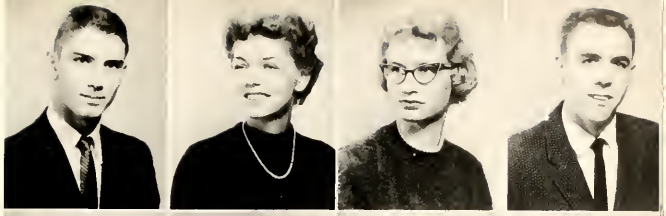

ELIZABETH PYRTLE
KAY REECE
PETE RICKARDS
MARSHALL ROSEN

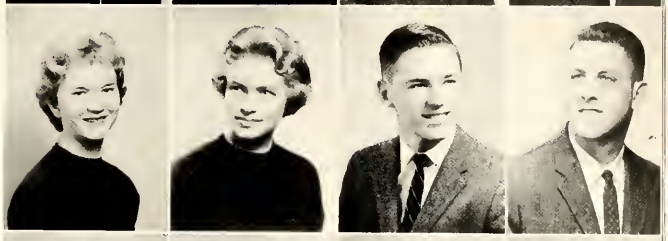

JOHN SALTER
JAN SCHWARTZ
MARGARET SEYMOUR
LINDA SHEPPARD

GEORGETTE SHIHADI
STEVEN SILBERT
STARR SISK
JERRY SMITH

KAY SMITH
PENNY SMITH
WILLIAM SNELL
STEEN SPOVE

GLORIA STADLER
PAT STONE
JAY STOTT
BARBARA STROUD

NANCY KATE TAYLOR
MARTHA JO TERRELL
JUDY THOMPSON
HARVEY TOHN

CAROLLE TRIPLETTE
PAUL VICINANZA
IVIE WASHBURN
STERLING WEBSTER

JUDY WELLS
DAVID WHITE
PATSY WHITE
EDDIE WILLIAMS

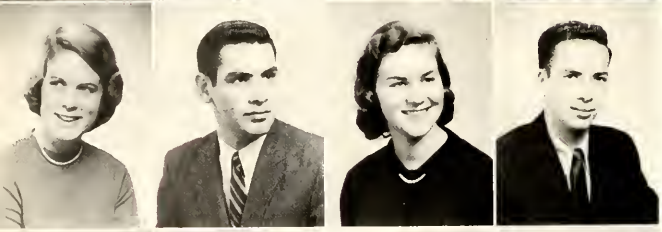

JUNE WILLIAMS
JOEL WOLINSKY
BRENDA YOW
DAVID ZENDELL

SPECIAL STUDENTS

KAZUO AIDA
PAUL FENTZKE
KYUNG KIM
PEGGY MURRELLE

EISAKU SHIMAYA

Sophomores Not Pictured

WILLIAM APPLE
WILMA RUTH BARKER
GEORGE BARROW
HORACE BLAIR
ROBERT CAIN
SAMUEL COE
BARRY DAMERON
JERRY DAVIS
RAY DURHAM
ARNOLD ENGLISH
WILLIE EVERSOLE
JAMES FOGLEMAN
NORMA KAY HAMRICK
WALLACE HARRIS
BOBBY HODGES
ROBIN HOLLAND
BILL HONEYCUTT
ROBERT JACKSON
WALTER THOMAS JOHNSON
RALPH McCLELLAN
ISABEL MANNING
MILDRED MARSHALL
G. T. MATKINS
GLENN MOON
LINDA NEWLIN
RONNIE OTWELL
RONALD PARKS
EDDIE PELL
CAREY REECE
EDWIN RICE
PRISCILLA RICHMAN
DONALD ROBERTSON
TONY SHAFFER
WALLACE SHELTON
FRANKIE SIMPSON
DORA SMITH
ANN DEAN STRATTON
BILL THROWER
LU VU
LAWRENCE WACHTER
JIM WARREN
JOHN WASSON
BETTY WEAVER
PERCY WELCH
PETE WHITTIER
WALTER WIGGINS
FRANK WILDER
CHARLES N. WILLIAMSON
JUDY WINSLOW

Freshmen Not Pictured

BILLIE ADAMS
JERRY ALLEN
JOSEPH ANDERSON
RICHARD ARCHER
MICHAEL ARONSON
GEORGE ASHLEY
FRANK ATKINSON
SUE ELLEN BARKER
THOMAS BARNES
JOHN BARR
GEORGE BENJAMIN
JOSEPH BENSON
ROBERT BOONIN
WILLIAM BROWN
LARRY BURTON
RAYMOND CHANDLER
JAMES CHANKO
JOHN COLGATE
WILLIAM CURRAN
GURNEY DAVIS
JACK DOBBINS
WAYNE DOBY
JAMES ELDER
PHILIP ELLIS
LITA FIDDLER
SAMMY FULK
WADE GREGORY
JOSEPH GRIFFIN
JAMES HANNAH
BEVERLY HAWORTH
ROD HENLEY
JAMES JOHNSON
JAMES JOYCE
HAROLD KANNER
JOHN KEYES
WALTER LAMB
ROBERT LITTLE
CHARLES LOWRY
DOUGLAS McCORKINDALE
GARY McGEE
JOSEPH MARTIN
GAYE MASON
LEONARD MATTHEWS
KENNETH MILLER
DOYLE MOORE
ROBERT O'DANIEL
ERNEST PASCHAL
JAMES PENDRY
MAURICE POOLE
LUCY PRATT
JOHN RANTZ
HARRY REDFEARN
NORMAN RIDER
CHARLES ROBERT
ROBERT ROCK
ROBERT SALE
PLEAS SAWYER
LAWRENCE SCOTT
GEORGE SATTLEMYRE
RICHARD SHAW
JOHN SHERRILL
MARTIN SMITH
MARILEE SMITH
WALTER STEWART
ERVIN TAYLOR
KENNETH TUTTEROW
THOMAS WALTERS
GLENDA WATSON
DAVID WELLS
JAMES WILLIAMS
PHILLIP WRAY

Now remember how we practiced it.

Don't ask me what I had to drink last night.

Yes, there is a Santa Claus sonny.

All dressed-up with no place to go.

Come on ref, give us a break!!!!

Qu'est-ce que c'est?

If youse see my baby walkin' down d' street———.

Going to the library is absurd.

Now what'll we do with the bottles?

My partner opened with seven no-trumps; what'll I do?

I could have sworn I heard the phone ring.

But that isn't the punch line.

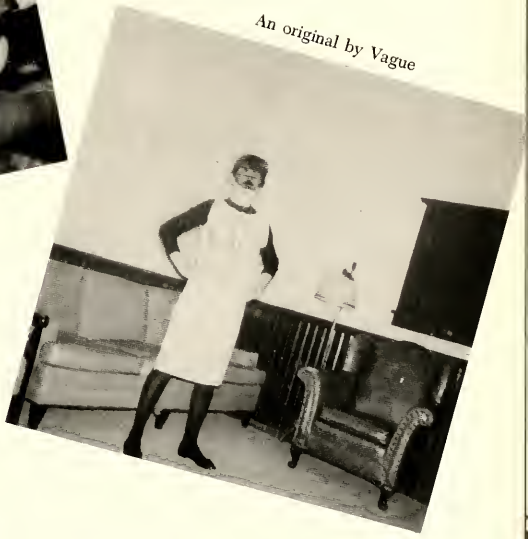

An original by Vague

Say you think we would make a good pair.

Touche !!!!

ACTIVITIES

1960 Quaker

In keeping with tradition the 1960 Quaker rolls off the press and finds its way to the Guilford College campus in late spring. Many many hours of preparation and hard work have gone into making this a record of events of 1959-60. In spite of the numerous headaches, worries, and unexpected difficulties, pictures were made, layouts completed, and copy typed for the final time. The hope of the staff is simply that this record of events is so recorded that it will prove to be adequate and pleasurable in years to come.

GAYE BURTON
Editor-in-chief

JERRI WALDREP
Associate Editor

DWIGHT THOMAS
Photographer

DOUG KERR
Business Manager

Pictured above are the section editors; *seated:* Sue Drake, *Activites Editor*, Judy Stancil, *Class Editor. Standing:* are Kaye Burton, *Feature Editor,* and Lyndal Warren, *Administration Editor.*

Members of the Quaker sports staff are Groome Fulton, Ed Bannigan, *Athletics Editor,* and Lynne Hundley.

Looking over final layouts are Judy Allen, *snapshot editor,* Fraser Smith, *typist,* Phyllis Becker, *typist,* Glenda Watson, *cutline writer,* and Ann Shelton, *typist.* Not pictured is Carol MacKensie, *statistician.*

CAROLYN NIMITZ
Editor-in-Chief

MARGARET HAWORTH
Managing Editor

ARLENE SHEFFIELD
Business Manager

Guilfordian

The Guilfordian, published by the students of the South's only Quaker College, is a bi-monthly publication; students at Guilford are kept up-to-date on all the social activities, news, and sports. Editor Carolyn Nimitz and her staff are to be congratulated on the fine job they did in keeping the students posted on current events and highlights.

Feature Editor, Elizabeth Campbell, *Advertising Manager*, Danny Moore, *Art Editor*, Helen Brown, and *News Editor*, Anise Joyce.

MEMBERS OF THE TECHNICAL STAFF are, *first row: left to right*, Patty Gibbs, *Circulation Manager*, Betsy Winesett, *Exchange Manager*. *Second row: Circulation Staff* and *typists* are Brenda Ferguson, Judy Wells, Pat Kirschner, Penny Smith, Clevie Wood, Judy Hamilton, Sue Forrest, Linda Sheppard, Margaret McLaren. *Third row:* Bill Rhodes, Gloria Stadler.

THE SPORTS STAFF: *seated* is Glenda Watson. *Standing:* Judi Nelson, Groome Fulton, and Phillip Fulton.

Seated is Sara Lou Phillips, *reporter*. *Standing* are Betty Koster, Gary Dent, Robin Holland, *reporters*, John Huffman and Don Bell, *cartoonists*.

The Tad

The Tad is Guilford College's literary magazine. All articles are written by students and faculty; these articles are evaluated by the staff, and the best selections are chosen to appear in print. Staff members are *seated*, B. J. Banning, Jamie Matthews, Tody Myers, Andrea Rogin, Mary Wheeler. *Standing* are Dr. Ives, *Advisor*, Bill Bloom, *Editor*, and Minor Mason.

Honor Board

The Honor Board strives to maintain a system of honor among the students in their academic work. Members are elected from the Junior and Senior Classes to serve on the board. Pictured here are, *seated*, Mr. Appenzeller and Mr. Devlin, *Advisors*. *Standing*, Jerri Waldrep, Miriam Almaguer, Betty Lou McFarland. *Third row:* Tom O'Briant, *Chairman*, Charles Chase, A. T. Barbee.

Student Affairs Board

The Student Affairs Board is a composite of one representative member from each student organization on campus. The S.A.B. holds monthly meetings in which business relative to the budget, points and election committees is discussed. One of the main projects of the S.A.B. is the Campus Chest Drive under the direction of Dr. Curt Victorius; the fund-raising campaign was highly successful for 1959 by reaching more than its quota. Our appreciation is expressed to Charles Chase, President of the Student Affairs Board, and the other members for a successful year. *Seated* are Lester Parker, *Vice-Chairman*, Caroline Primm, *Assistant Secretary*, Barbara Lineberger, *Secretary*, and Charles Chase, *Chairman*. *Second row:* Miss Marlette, *Advisor*, Anne Taylor, Miriam Almaguer, Carolyn Nimitz, Gaye Burton, Betty Lou Chilton, Kaye Burton. *Third row:* Mr. Yates, *Advisor*, Janice Cornell, Jimmy Boles, Tom O'Briant, Groome Fulton, Bill Bloom, Chris Suiter. Not pictured are Pete Rickards, Judy Stancil, and *Advisors* Dr. Purdom and Dr. Victorius.

Lending the President a hand are Joyce Neal, *Treasurer*, Evelyn Copeland, *Secretary*, Marjorie Haworth, *Vice President*, and Miss Marlette, *Advisor*.

JANICE CORNELL
President

The Women's Student Government is the chief administrator of affairs concerning all women students. The W.S.G. Council is composed of a president, vice-president, secretary, and treasurer in addition to four class representatives from each dorm, a day student representative, and the house president from each of the dorms. The council meets weekly to enforce the rules and regulations stated in the constitution and to make suggestions for financing their program. Two of the W.S.G. projects this year were "The Line-up" talent show and the Christmas party for underprivileged children.

Women's Student Government

Seated are Evelyn Copeland, Joyce Neal, Marjorie Haworth, Janice Cornell, Miss Marlette. *Second row:* Linda Jones, Maggie Seymour, Pat Garner, Carol Smith, Ginette Bourdareau, Joan Seeley, Judy Stancil, Sue Drake. *Third row:* Juli Trimble, Lyndal Warren, Kay Reece, Anise Joyce, Lynne Hundley, Linda Krauss, Betty Lou Chilton, Sara Jane Robertson.

Members of the M.S.G. are, *seated, left to right,* Ed Bannigan, Groome Fulton, Frank Bailey, Tommy Kemp. *Standing:* Tommy Waters, Gary McGee, Charles Stout, Harold Hunter, Tommy Nelms, Brodie Baker, Barrie Foster, James Long, Jim Chambers, Harold Long, and Claude Doyle.

Men's Student Government

GROOME FULTON
President

The Men's Student Government handles all disciplinary procedures of the men students on campus. The M.S.G. Council consists of a president, vice-president, secretary-treasurer, assistant secretary-treasurer, representatives from each section in Cox and each floor in English and Archdale. The main event sponsored annually by the M.S.G. is the Men's May Day program, which is presented bright and early the first Saturday in May.

Relaxing after a M.S.G. meeting are Tommy Kemp, *Assistant Secretary-Treasurer,* Frank Bailey, *Secretary-Treasurer,* and Ed Bannigan, *Vice-President.*

First row: Kermit Robinson, Jo Cook, Norma Hamrick, Adrene Andrews, Annette Bailey, Dora Smith, Betty Koster, Robin Heritage, Judy Wolff, Charles Stout, Mr. Baumbach. *Second row:* Alan Atwell, Marilee Smith, Judy Winslow, Joyce Neal, Karen Ljung, Jane Ansell, Prudence Fingado, Nona Boose, Margie Haworth, Merle Mallard, Ingrid Kolls, Miriam Almagner, Ken White. *Third row:* Bob Winsor, Judy Jones, Lucia Garcia, Arlene Sheffield, Cathy Coble, Robert Hamlin, Don McGee, Eddie Davis, Evelyn Copeland, Lita Fiddler, Peggy McGuire, Nancy Dawson, Ann Shelton, Charles Davis. *Fourth row:* John Hewlett, Jane Coltrane, Betty Lou McFarland, Beverly Haworth, Peggy Sue Chilton, Charles Snow, John Huffman, Mr. Smyre, Jay Conarroe, Martha Bean, Margaret Robinson, Ann Barnes, Hilda Warfford, Charles Chase.

The Guilford College A Cappella Choir is perhaps one of the most active and renowned organizations on campus. Annual spring tours are made by the choir. The choir traveled among the northeastern states during the holidays this spring and presented a program of sacred choral music. A number of concerts were given locally and within the state during the year. The choir is under the capable leadership of Mr. Carl C. Baumbach and Mr. Jerry M. Smyre.

OFFICERS OF THE CHOIR are, *seated,* Margie Haworth, *secretary,* Bob Winsor, *business manager. Standing* are Charles Chase, *president,* and Howard Hinshaw, *vice-president.*

A Cappella Choir

MR. CARL C. BAUMBACH AND MR. JERRY SMYRE
Directors of the Guilford College A Cappella Choir

The governing organization is a choir committee elected by the choir members. Committee members this year are, *first row*, Joyce Neal, Adrene Andrews, Annette Bailey, Marjorie Haworth, Merle Mallard, Jo Cook. *Second row:* Charles Chase, Betty Lou McFarland, Marilee Smith, Miriam Almaguer, Charles Wayne Stout, Kennedy White. *Third row:* Mr. Carl C. Baumbach, Bob Winsor, Charles Snow, Margaret Robinson, Kermit Robinson, Mr. Jerry M. Smyre, and Charles Davis.

Members of the Student Christian Association present for the picture are, *seated*, Dr. Burrows, *Advisor*, Barbara Jo Lineberger, *President*, Nancy Dawson, Maurice Rutford. *Standing* are Miles Frost, Gaye Burton, Pete Whittier, Lyndal Warren, and Dr. Feagins, *Advisor*. The S.C.A. is the co-ordinator of all religious organizations on the Guilford College campus.

Student Christian Association

Young Friends

Members of the Young Friends group are, *seated*, Sara Lou Phillips, Jimmy Childress, Charles Stout, Martha Jo Terrell, Evelyn Copeland, Phil Fulton. *Second row:* Beverly Haworth, Vicki Hayworth, Margie Haworth, Maxine Brantham, Gayle Neave, Ann Barwick, Adrene Andrews, Prudence Fingado, B. J. Banning, Jane Ansell, Judy Winslow, Millie Marshall. *Third row:* Kay Reece, John Huffman, Pat Garner, Pat Stone, Betts Darnell, Susan Forrest, Kathy Parry, Karen Laung, Judy Jones, Betty Lou Chilton, Peggy Sue Chilton, David Edgerton. Fourth row: Ken Hedrick, Groome Fulton, Mr. Moore, Deets McCullen, Arlene Sheffield, Jane Coltrane, Margaret Haworth, Starr Sisk, June Williams, Frances Danley, Georgia Childress, Glenn Moon.

The Wesley Foundation is composed of the Methodist students on campus. *Seated* are Jim Hannah, Joann Hanks, Pete Whittier, Sandra Knight, Jimmy Boles. *Standing,* Kaye Burton, Gaye Burton, Jane Mowery, June Williams, Louise Bunker, Abbie Burke, Tody Myers, Margaret McLaren.

Wesley Foundation

Baptist Student Union

Members of the Baptist Student Union are, *seated,* Danny Moore, Bobbie Jo Lineberger, Ann Shelton. *Standing, first row:* Brenda Ferguson, Gary Dent, Maggie Seymour, Ann McCoy, Sue Barker, Minor Mason, Erma Lee Baum, Pat Bryan. *Second row:* Charlie Baker, Jim Kirkman.

Presbyterian students who are members of the Westminster Fellowship are, *seated*, Ellen Horr, Lynne Hundley, Lyndal Warren, Merle Mallard. *Second row:* Fraser Smith, Mary Elder, Judy Stancil, Judy Wells, Judy Allen. *Third row:* Melbourne Downing, Lee Stoddard, Clevie Wood, Bob Matthews, Mary Greenwood, Ingrid Kolls, and Dr. Womeldorf, *advisor*.

Westminister Fellowship

Canterbury Club

Episcopalian students composing the Canterbury Club are, *seated*, Bill Rhodes, Judy Tyndall, Miles Frost. *Second row:* Jamie Matthews, Phyllis Becker, Georgiana Bollard, Anita Fort, Betty Koster. *Third row:* Jim Whitley, Grafflin Cook, Chris Naylor, Forbes Elliott, Jay Conarroe.

Members of the I.R.C. are, *first row*, Judy Wells, Prudence Fingado, Lib Pyrtle, Maxine Brantham, Judy Day, Judi Nelson, Doug Redmond, Long Vu, Kim Kyungo. *Second row:* Paul Vieinanza, Bob Hall, George Passes, Robin Holland, Lucy Garcia, Mary Kim, Miriam Almaguer, *President*, Dr. Burrows, *Advisor*, Giap Vu. *Third row:* Kazuo Aida, Georgette Shihadi, Pat Gibbs, Linda Sheppard, Sue Forrest, Pat Bryant, Eve Laido, Jane Ansell, Carol Hunter, Betty Koster, Jane Mowrey, Louise Bunker, B. J. Banning, Steen Holst, Chin Kim. *Fourth row:* Margaret Seymour, Penny Smith, Frances Danley, Carolyn Nimitz, Marilee Smith, Charles Baker, Bill Cloud, Mai Liis Luide, June Williams, Bob Matthews, Larry Bilek, Karel Marecek. The International Relations Club strives to promote a better understanding of different countries among its members.

Fine Arts Club

The Fine Arts Club may be joined by any student interested in the fine arts. This year the members are, *seated*, Lita Fiddler, Peggy Sue Chilton, Robin Heritage, Judy Winslow, Betty Lou Chilton, *President*, and Jo Cook. *Standing* are Merle Mallard, Ann Barnes, Charles Snow, Bob Winsor, Eddie Davis, Marilee Smith, Frances Cook.

International Relations Club

Members of the Future Teachers of America are, *first row, seated:* Annette Morand, Doris Lounsbury, Jane Mowery, Phyllis Becker, Patty Burgess, Jo Cook, Frances Wooten. *Second row:* Ramona Barrow, Arlene Sheffield, Mr. Bailey, Betty Lou Chilton, Jerri Waldrep, Betty Lou McFarland. *Third row:* Mrs. Bailey, Ginny Hardin, Priscilla Riehman, Dora Smith, Betsy Winesett, Merle Mallard, Norma Hamrick, Fern Laudenslager, Ann Barwick, Ruth Ann Mertz. *Fourth row:* Ann Shelton, Maggie Seymour, Elizabeth Campbell, Margaret Davis, Louise Stallings, Ingrid Kolls, Sarah Atkinson, Caroline Primm, Marion Morgan, Abbie Burke, Joyce Neal, Judy Stancil, Ethel Ann Little. *Fifth row:* Gaye Burton, Mary Greenwood, Kaye Burton, Robin Holland, Pat Isaacs, Linda Goble, Sara Lou Phillips, Janice Cornell, Barbara Stroud, Bobbie Jo Lineberger, Jane Gallimore, Tody Myers, Pat Garner, Sara Jane Robertson, Pleas Sawyer.

Future Teachers of America

History Club

History Club members are, *seated,* Mary Elder, John Hewlett, Ed Bannigan, Fern Laudenslager, David Rice, Morton Goodman, Nancy Ackley. *Second row:* Dr. Polhemus, Bob Matthews, Kaarle Koivula, Dick Wiley, Harvey Tohn, David Zendell, Charles Little, Richard Marks, Jim Whitley, Claude Doyle, Dr. Burrows. *Third row:* Joe Williamson, Brooks Haworth, Roger Ljung, Leland Thompson, Earl McNeal, Mills March, Stan Williams, Bob Patterson.

Spanish Club members are, *seated, left to right,* Betsy Winesett, Brooks Haworth, Ingrid Kolls. *Second row:* Sue Kohn, Lucia Garcia, Pat Kirschner, Betsy Darnell, Vicki Haworth, Pat Stone, Barbara Stroud, Mirian Almaguer. *Third row:* Ann Shelton, Charles Baker, Glenn Moon, Bob Boonin, Bill Cloud, Ken Hedrick, Dick Cashwell, Rusty Brown.

Spanish Club

Civitan Club

Seated are Fred Homer, Marty Falkoff, A. T. Barbee. *Standing, first row:* Mr. Key, Barrie Foster, Rip Norman, John Meroney, Dick Wiley. *Third row:* Howard Hinshaw, Groome Fulton, Jim Newlin, Danny Moore, Tommy Kemp, Ed Bannigan, Jimmy Boles.

The S.A.M. is an organization for all economic majors. *Seated* on the *first row*, Raymond Fugnay, Jack Cagle, Mr. Delvin, Mr. Lockard, Senator Kirkman, speaker for the evening, Mr. Parsons. *Second row:* Walter Echols, Tom O'Briant, Bob McNeely, Tom Phillips, Wayne Oakes, Robert Oakes. *Third row:* Bill Rierson, Neil Benson, Harold Vaden, Wayne McCollum, Charles Wolff, Charles Thrower. *Fourth row:* Fred Taylor, Carl Barkley, Oliver Large, Charles Andrew, Kermit Robinson, Tom Honeycutt, Sam Lithgo, Ronald Hegs.

Society for the Advancement of Management

Seated on the *first row* are Dr. Victorius, Bill Smith, Groome Fulton, Lester Parker, Barrie Foster. *Second row:* James Toomes, Bob Byrum, John Caraway, Jim Ponder, Riley Clapp, Charles Marion. *Third row:* Lester Zimmerman, Ben Hurd, Glenn Lasley, Bill Cobb, John Buckner, John Shields, Ernest Roberts. *Fourth row:* Jim Chambers, Jack Wilson, Bob Barham, Charles Ward, Buck Batchelor, Larry Foltz, David Wood, Ashley Gainey.

In a rehearsal scene from "The Wayward Saint" are Cathy Coble, Bill Bloom, and Mai Liis Luide.

LARRY HOLLAND
President

Revelers Club

The Revelers is the dramatic club at Guilford, which is open to all students interested in play production. One of the top performances presented by the Revelers in late November was "The Wayward Saint," a three act production involving a parish priest who had the reputation for being a saint. Members of the play production class enhanced the dramatic performances with their effective lighting and outstanding scenery. The Revelers experienced a successful year under the able direction of Mr. Donald Deagon.

Seated are Andrea Rogin, Karen Ljung, Fern Laudenslager, Annette Bailey, Linda Newlin, Frances Cook, Jamie Matthews, Cathy Coble, Robin Heritage, Dottie Bollenbach, Mary Wheeler. *Second row*: Lib Pyrtle, Betts Darnell, Jan Schwartz Carolle Triplette, Suzie Kenoyer, Mai Liis Luide, Ken Layton. *Standing*, James Hudson, Charles Stout, Bill Rhodes, Warren Corderman, Chris Suiter, John Hewlett, Larry Holland, Mr. Deagon, Bill Bloom, Marty Falkoff, Bob Winsor, Doug Redmond, David Holt, Richard Archer.

The Social Committee is the co-ordinator of all the social events at Guilford. They are responsible for planning the Freshman Reception during freshmen week, the Valentine Dance, and informal get-togethers after ball games on weekends. One of the committee's projects this year was the purchase of a stereophonic record player to be used by the various student organizations. Pictured at the left are Miss Upchurch, *advisor,* Miss Reddeck, *advisor*, and Kaye Burton, *chairman*, who appear as if they are trying to convince committee members that they can perform as well as any combo.

Social Committee

Members of the committee are, *left to right*, Ann Taylor, Margaret Haworth, Jimmy Boles, Betty Lou McFarland, Kaye Burton, Rod Henley, Patty Burgess, Tommy Kemp, Lynne Hundley, Gaye Burton, Miss Upchurch. Not pictured are Lyndal Warren, Fred Homer, Phil Fulton, and Miss Reddeck.

Members present for the picture are, *seated,* Richard Paul, Morton Goodman, Richard Marks, Sus Kohn. *Second row:* Harvey Tohn, Steve Silbert, Richard Colby, Ira Ross, Pat Kirschner, Bob Boomin, Marshal Bosen, Joel Wilinsky. *Third row:* Marty Falkoff, David Zendell.

Hillel Society

The newest organization on campus is the Hillel Society. This is the first time in Guilford College history that a unit of the B'nai B'rith Hillel Foundation has been formed here. There are twenty-two Jewish student members. Officers elected for the year are, *left to right,* Morton Goodman, *President;* Richard Marks, *Vice-President;* Susan Kohn, *Secretary;* and Richard Paul, *Treasurer.*

ATHLETICS

The Gymnasium, completed in 1940, serves as the center for Guilford College athletic activities. The Gym contains offices for the coaching staff, dressing rooms, recreation rooms, and the Bob Doak Memorial Monogram Club Room; it also serves as the classroom center of the Physical Education Department.

Quaker Coa

Coach Herb Appenzeller, Director of Athletics, head football coach, and track coach, came to Guilford in 1956. Following graduation from Wake Forest College, he coached at Wakelon and Robesville High Schools, spent five years at Chowan Junior College, and then came to Guilford. During the 1958 football season Coach Appenzeller began planning a new offense called the "Flying Wing," derived from the fact that a man in the backfield is in motion during the play. For the 1959 season, offense of the Quakers centered around the new and effective "Flying Wing." Besides his work in the field of athletics, Coach Appenzeller serves as alternate faculty advisor for the Honor Board, sponsor for the Westminster Fellowship, and teaches Latin at Guilford High School.

Coach Stuart Maynard came to Guilford in 1951, but this was not his first time here, for he received an AB degree in physical education from Guilford College. He did his graduate work at the University of North Carolina, then taught and coached at Williamstown High School. He served two years in the Navy and returned to his alma mater. Besides teaching in the physical education department and being head baseball coach and assistant football coach, Coach Maynard is also a sponsor for the Monogram Club and the M.A.A.

Herman Clark is a senior physical education major and an assistant football coach. He helps coach the line and scouts for the Quakers. Herman, who lives in Victoria, Virginia, came to us from Chowan Junior College, where he was a Little All-American football player. He also played service ball, and one year at Guilford, although he was hampered by injuries much of the time. Perhaps Herman's biggest job is the men's intramural program, of which he is the director. He's also sports editor of the *Guilfordian*.

Coach Darr Shealy, who just completed twenty years as athletic director and coach at Thomasville High School, came to Guilford this year as the new basketball coach. The Newberry College graduate was appointed on an interim basis while he continues as a member of the Greensboro City School System. Coach Shealy played baseball professionally for sixteen years; while at Thomasville his teams were listed among the top four and won four state championships.

COACH HERB APPENZELLER

COACH STUART MAYNARD

hing Staff

COACH HERMAN CLARK

COACH DARR SHEALY

First row, left to right, the centers are 27 Charlie Little and 60 Carl Opanski. *Second row:* ends: 41 Frank Simpson, 34 Tom Barnes, 32 Bobby O'Daniel, tackles: 44 David Wells, 70 Phil Ellis, 73 Wayne Henley; guards: 18 Fred Barringer, 31 Sherrill Doby, and 64 Larry Younts. Third row: quarterbacks: 30 Harold James, 26 Brodie Baker, and 14 Rod Henley. *Fourth row:* halfbacks: 38 Tommy Bowers, 12 Ralph McClennan, 28 Stan Williams, and 13 Jim Elks.

Football

First row, left to right, are the centers 67 Gwynne Hupfer and 50 Bob Patterson. *Second row:* guards: 65 Walter Wiggins, 62 Neil Jones, and 42 Allen Laxton; tackles: 68 Charley Abernathy and 51 Harold Holmes; ends: 37 Jim Stutts, 40 Bob Halloway, and 21 Jim Simpson. *Third row:* fullbacks: 66 Bob Smith and 17 Tommy Waters; halfbacks: 22 Ray Durham, 15 Jim Chanko, 55 Wayne Wagoner, and 11 John Meroney.

1959

Co-captains for the 1959 season were Carl Opauski and John Meroney.

Now, Neil, try that play again and this time . . . .

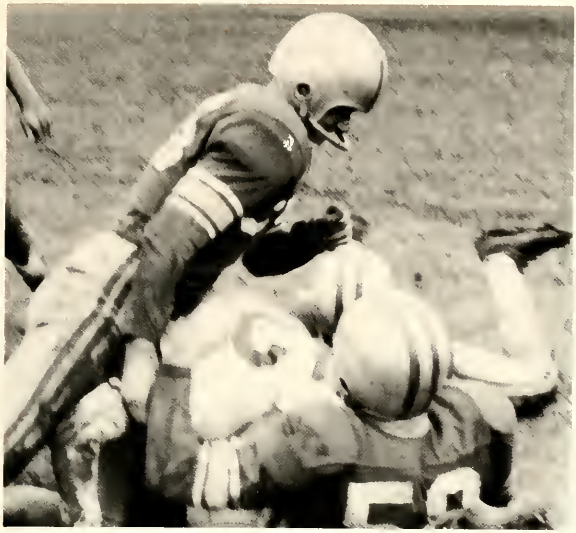

Guilford..... 27

Elon..... 0

The Quakers, unveiling a new offense, the "Flying Wing," opened the 1959 season by rolling to a 27-0 victory over arch-rival Elon. It was the first Guilford victory over Elon since 1953, and Coach Herb Appenzeller's boys looked like the team they were expected to be. They exhibited tremendons running power and a good defense which took advantage of all the breaks, recovering several fumbles and intercepting four passes. John Meroney plunged over from the 2-yard line for the first score, with Lester Parker kicking the extra point to make it 7-0. Then there was no stopping the Quakers, as Meroney scored again on a 93-yard run and Elks ran for the 2-pointer to make it 15-0. Elks' 16-yard pass to Holloway upped the total to 21-0. Meroney went over again after good drives from Tom Bowers, ending the scoring at 27-0. Carl Opauski and Wayne Henley did outstanding defensive jobs. —and there were happy days at Quaker Tech—

Guilford..... 0

E. C. C. 27

The tables were turned on the Quakers in their opening game on Hobbs Field, as the Pirates from East Carolina romped to a 27-0 victory. E.C.C. struck early and never stopped. They scored on the third play of the game, sending halfback Glenn Bass 45 yards for the touchdown. The home team, displaying some of the bruising ground game that overpowered Elon, made it into scoring territory three times in the first quarter, once as far as the Pirates' 4-yard line, but could never find the magic touch. The Buc line kept John Meroney and company pretty well bottled-up, while their own terrific halfbacks, Bass and Speight, were all over the place. —and things were no longer so bright—

Guilford..... 52

Bridgewater.. 7

The Quakers traveled to the mountains of Virginia to crush the Bridgewater Indians 52-7. Scoring the most points they've scored in a single game in years Guilford, led by Brodie Baker and Jimmy Elks, rolled up 478 yards, 278 by land, 200 by air. The tough Quaker defense headed by Wayne Henley and Walter Wiggins held the Indians to 29 yards rushing and 77 yards passing. The big red and gray scored seven times, with Elks, Williams, Bowers, James, and Meroney each picking up one TD and Wagoner two. The longest score was a 60-yard run by Harold James after a short screen pass from Elks. The only Bridgewater score came in the fourth quarter on a 40 yard pass play. —the long ride back was a good one—

Guilford..... 7

Emory-Henry.. 13

Guilford was in Virginia again, but this time the results weren't so good, as they came out on the short end of a 13-7 score. The Emory and Henry Wasps were fired up for their Homecoming game, and their determination paid off. The Quakers grabbed a quick lead in the first period, turning a pass interception on the Wasp 20 into a touchdown by Meroney. Lester Parker added the one-pointer, but that was all the scoring the Quakers could manage. Guilford got fourteen first downs to Emory and Henry's 12, but the slippery ball held the Quakers to only five passes completed for 45 yards. Apparently the wet ball didn't bother the Wasps, (for Wasps,) for their first score came from a 40-yard pass, and a 30-yard toss set up the second TD. —and this time it was just a long ride back—

Guilford..... 19

Lenoir-Rhyne.. 46

The Quakers could not keep up with the undefeated and No. 1 in the nation Lenoir Rhyne Bears, losing 46-19. The Bears picked up 599 yards while holding Guilford to 231. The score was 20-13 at the end of the third quarter, with John Meroney having scored 2 Quaker TD's, but then the Bears really put on the steam, picking up 4 touchdowns in the fourth period. Meroney added another one for the Quakers on a 92-yard kickoff return, but the LR manpower was too much for the Quakers. Meroney carried off high-scoring honors, while Midgett shared backfield honors for Lenoir Rhyne. —and it rained—and rained—and rained—

Guilford..... 8

Newberry... 28

It was a gloomy and rainy day when the Indians from Newberry, South Carolina, got here, and gloomier still when they left, for the Quakers had fallen by a score of 28-8. The game, which had been expected to turn into a scoring duel between the N.A.I.A.'s leading scorer Dick Seastrunk and John Meroney, found Newberry turning on an all-out team effort and Guilford playing without the services of her star halfback, who was out with a wrenched back. After a scoreless first quarter the Indians came to life and scored two touchdowns early in the second period. The Quakers, lone tally came late in the period on a 16-yard pass from Baker to Holloway. Another Baker pass, with Elks doing the receiving this time added the 2-pointer to make the score 14-8. The Quakers scored no more, but the Indians did, for the final 28-8 score. Ray Durham was one of the few bright spots for the Quakers, doing an outstanding offensive job. —and things looked bad for the home team—

Guilford..... 9

Appalachian... 20

Nearly 3000 Homecoming fans were on hand hoping to see their Quakers emerge victorious, but they were disappointed, for the Mountaineers from A.S.T.C. ruined a perfect celebration. Guilford's 1949 team which upset the Apps 13-12 was back, but in this case history did not repeat itself. Glendenning started the scoring in the forst period for Appalachian on a 50-yard run. The Quakers came back with a field goal by Lester Parker from the 22-yard line to make the score 6-3. In the third period the Mountaineers added 14 points, and the Quakers didn't scratch again until the final quarter; a pass interception by Bob Smith was turned into a TD when Rod Henley, who played a very good game, hit Meroney with a 9-yard pass. —and Little Muggers celebrated his birthday—

Guilford..... 7

Catawba..... 32

The Indians from Catawba must have been on the warpath as they rolled to a 32-7 triumph in a game which was climaxed by a mass brawl in the fourth quarter. Catawba struck first when quarterback Ronnie Ball passed 15 yards to Jim Underwood for a touchdown. The Quakers tied the score at 7-all when Meroney went over from the 6 and Parker added the extra point. That was Guilford's only major threat of the game; Catawba scored four more TD's, two coming from Ball Passes. The Indians amassed 465 total yards; the Quakers, 301, but most of Guilford's came between the two 30-yard lines. Meroney's running and Baker's passing paired the Guilford offense, while Phil Ellis played a good defensive game. Lester Parker was injured and played his last game for the Quakers. —at least the fight was exciting—

Guilford..... 0

W. C. C. ... 36

The weather was awfully cold and the Catamounts were awfully hot as they scored 36 points and shut out the Quakers. Their tremendous offense was led by quarterback Bobby Cooper and halfback Tom Boardwater, while their superb defense held the Quakers to 54 yards rushing and 26 yards passing. Guilford's most serious threat came at the beginning of the second half when they chalked-up four consecutive first downs to the W.C.C. 35, but that was as far as they got. It was the last game for seniors John Meroney, Carl Opauski, Bob Holloway, Bob Smith, Gwynne Hupfer, and the injured Lester Parker, who have all played some outstanding football at Guilford College. —and so the season ends—and the hardwood sport takes over—

Neither rain, sleet, snow, nor dark of night . . . . . .

Little All-American

John Meroney is surely one of the most outstanding athletes who ever attended Guilford College, and is Guilford's first All-American. The red-head from Arlington, Virginia, made this his most successful season, scoring 66 points and rating third in the conference in rushing, although he was out of action a couple of games with an injured back. After the Elon game, in which he scored three touchdowns, one on a 93-yard run in the first play he'd ever made as a college fullback, he was named the *Greensboro Daily News'* Athlete of the Week No. 626. That was the first of many honors which were bestowed on the 185 pound halfback this year. At the close of the season Johnny was named Most Valuable Player and Best Tackler by his teammates, who had elected him co-captain at the beginning of the season. It was his fourth year to win the Best Tackler award. John was named to the All-Conference first team for the second time, and topped his long list of college football accomplishments by being placed on the Williamson Little All-American first team. He plans to continue his football with the Green Bay Packers. Johnny is an outstanding figure on campus as well as on the gridiron. He serves as president of the Monogram Club, Senior Class Treasurer, and is a member of the Collegiate Civitan Club. John Meroney is truly an All-American.

Seniors

Pictured below are the seniors who donned the red and gray for their last season with the Quakers, *left to right:* Bob Smith, Gwynne Hupfer, Carl Opauski, Johnny Meroney, and Bob Holloway. Not pictued is Lester Parker.

And so the season ends . . .

. . . and it's time to get ready for next year . . .

Basketball

The 1959-60 basketball season turned out to be a long one for both the coach and team. The Quakers, under the leadership of new coach Darr Shealy, suffered from their usual weakness, lack of height. They were a scrappy and hustling team but they couldn't compare with the other North State teams in stature, which meant that the Quakers couldn't get their share of those very important rebounds. Although they didn't win many games they provided quite a few exciting ones for the fans. The Quakers were led in scoring this year by sophomores Don Lineberry, who averaged around 23 points per game, and Jon Burwell, who poured in approximately 16 points per game besides being one of the best ball handlers in the conference. Buddy Key, an experienced player and an outstanding defensive man, Jim Lancaster, and Brooks Haworth rounded out the starting five. Seeing quite a lot of action were Jimmy Elks, Tom Whitely, and freshman Howard Braxton.

The future presents a brighter picture, for nobody is graduating and some new height is expected. The Quakers may well be a team to watch.

Shown at the right is Don Lineberry, who was selected for the North State All Conference Team.

Members of the basketball team are, *left to right*, Ray Sharpe, Conrad Parker, Jimmy Elks, Jon Burwell, Mike Tohn, and Billy Flippin. *Second row:* Tom Whitely, Brooks Haworth, Dino Lineberry, Howard Braxton, Jim Lancaster, and Buddy Key.

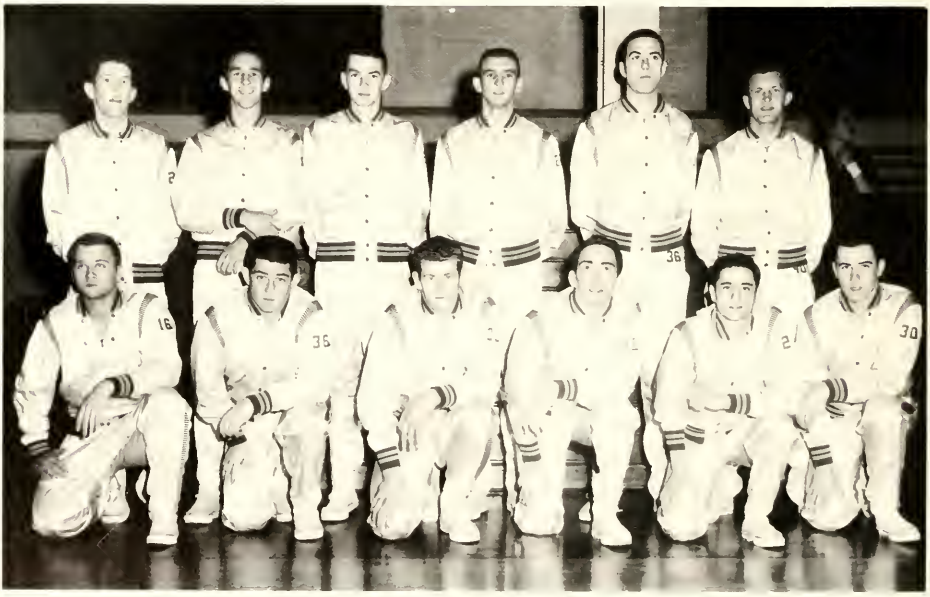

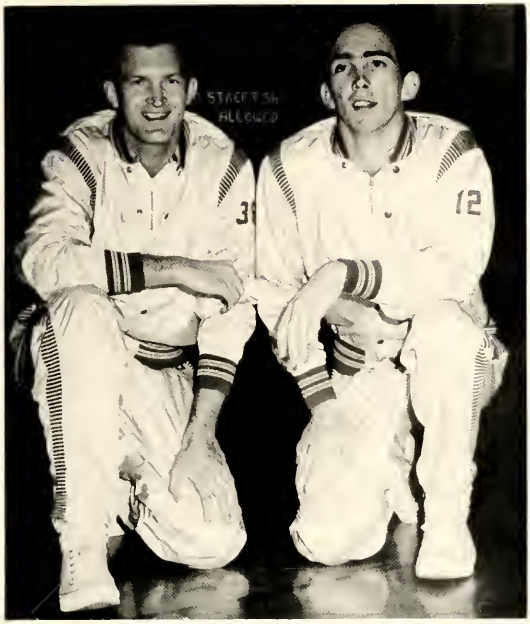

Co-captains for the 1959-60 basketball team were Buddy Key and Jon Burwell.

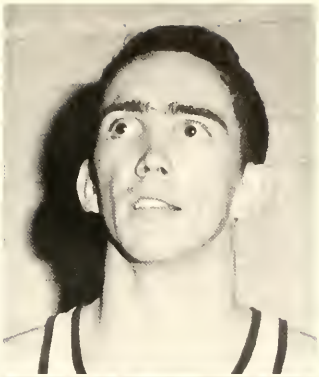

JON BURWELL
BUDDY KEY
BROOKS HAWORTH

DON LINEBERRY

JIM LANCASTER

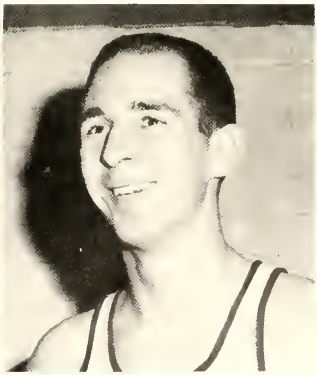

Is that a new play you're studying, Buddy?

It looks like a typical Elon game.

And Lineberry boosts his average

Is this ballet or basketball?

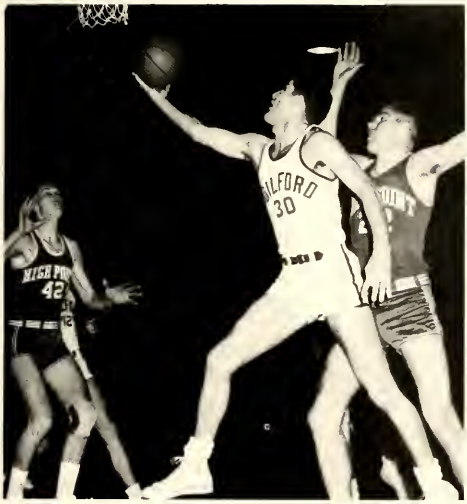

Burwell goes all the way for two.

So what if I'm not looking at the game!

Now get in there and hustle–

Okay, friend, outa my way!

Here, Elks, you can have it.

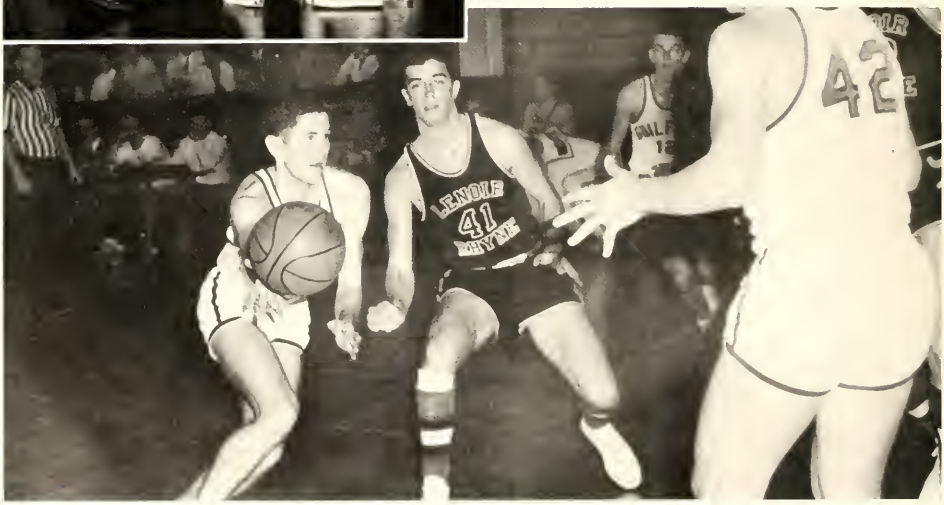

That's okay; let's make the foul shots count.

Don't just stand there Tom, help him.

See! I can score even if you do have your elbow in my ribs.

Baseball

The Quakers began the 1960 baseball season by defeating the Mountaineers from Appalachian State Teachers College by a score of 18-8. Back from last year's team are such outstanding players as Jim Stutts, Conrad Parker, Brodie Baker, and Charlie Little. New strength has been added with several additions to the pitching staff and more bench power. Because of the weather (snow and rain) practice has been very slow, but after a few more games the Quakers should be near the top.

Up to bat is Marcus Allred.

Enthusiasm ? ? ? ?

Members of the 1960 baseball squad are, *first row, left to right:* Charlie Little, William Brown, Rip Norman, Conrad Parker, Russell Gray, James Joyce, and Bob Hickman. *Second row:* James Pendry, Bill Flippin, Bob O'Daniel, Ken Hedrick, Jim Simpson, Carey Reece, Tom Whiteley, and Ed Kelly. *Third row:* Coach Maynard, Sam Cutler, Brodie Baker, Jim Stutts, Robert Norman, Charles Abernethy, Bobby Hodges, Marcus Allred, and Kemp Duncan.

Members of the pitching staff are Brodie Baker, Rip Norman, Charlie Little, Jim Simpson, and Robert Norman. Pictured at the right is Jim Stutts as he catches a hit.

Tennis

As press time draws near and we have not been able to get in touch with the new tennis coach, Mr. John Manning, who is with Pilot Life Insurance Company, there is not much to report on tennis for 1960. The outlook as seen from the sidelines would seem very promising, for there are ten men out for the team. Returning from last year are Brooks Haworth, who moved into number one position at the close of the 1959 season, David Edgerton, Dan Hammon, and Long Vu. New players out on the court are Bob Boonin, David Zendell, Boyce Crothers, Steen Spove, who should be a player to watch, and others. Those contending for positions on the tennis team are pictured below, *left to right*, Steen Spove, David Edgerton, Boyce Crothers, Dan Hammond, Brooks Haworth, Ray Sharpe, David Zendell, Eddie Giles, Bob Boonin, and Long Vu.

Shown in practice are Bob Boonin and Long Vu.

Don Hammon wins the point with a beautiful forehand return.

Brooks Haworth gets ready to smash a lob back to his opponent.

Frank Bailey goes into action.

Track

The outlook for the 1960 track season is shining rather brightly at this point. The star of the 1958 team, Harold James, is back, along with four lettermen from last year, Frank Bailey, Phillip Fulton, Wayne Wagoner, and Doug Kerr. With new boys such as Frank Smith, Howard Braxton, Buzz Fay, and others, Herb Apenzellar's thin clads may go a long way.

Members of the 1960 track team are, *first row, left to right:* Phillip Fulton, Dick Ayers, Harold James, Wayne Wagoner, Howard Braxton, Buzz Fay, and Robert Patterson. *Second row:* Frank Smith, Frank Bailey, Bob Lovell, Mikael Koivula, Sunny Matthews, Charles Good, and Ernest Paschal.

Harold James is up and over.

Out for action again this year is Phil Fulton.

Wayne Wagoner gets in a little practice.

Come on boys, let's use a little elbow grease.

Golf

Miss Catherine Upchurch, golf coach, watches the action on the green.

With Buck Batchelor, Bob Byrum, and Jim Anderson returning as senior members of the team and holding the first, second, and third positions respectively, the outlook for the Guilford Golf Team is promising this year. Newcomers, Wayne Henley and Fred Taylor are contending for fourth position on the team, while Bob Holloway, holds sixth. Again this year Guilford makes history by having the only woman golf coach in the conference—Miss Catherine Upchurch, who has no trobule holding her own on the links. Although the team has gotten off to a slow start due to the weather, Miss Upchurch thinks, with practice and promise, the Quaker golfers will be near the top. A number of the fourteen conference matches will be played at Starmount, the home course and scene of the tournament to be held in May.

Members of the 1960 golf team are, *left to right*, Wayne Henley, of Winston-Salem, Bob Byrum, of Greensboro, Buck Batchelor, of Greensboro, Fred Taylor, of Greensboro, and Jim Anderson, of Murfreesboro.

On the green, Bob Byrum practices his putt.

Jim Anderson demonstrates his drive.

Contending for fourth position is Fred Taylor, who is demonstrating his approach shot.

Dick Cain reaches for a pass as some Center Section players move in.

Intramurals

The Intramural program of Guilford College is perhaps the most enthusiastically pursued activity on campus. In its coverage of all sports from tag football and horseshoes, to golf, track, and softball, there is no person who cannot find some means of athletic achievement. Approximately eighty per cent of the men students participate in the team sports or the individual tournaments.

Defending champions are the Bears from New North, having won the title for three consecutive years and retiring the trophy. They seem well on their way to another title also, with team victories in both tag football and volleyball. The Playboys from Center Section seem to be the most serious threat to their domination with a strong second place in tag football, second place for the season in volleyball, and clean sweeps of the horseshoe singles and doubles. Other strong teams are the English boys, Yankee Stadium's Rebels, and the Day Hops.

In the line of a summary, here are some of the highlights of the tag football season. New North, after a stumbling start, managed to roar to a final eight game winning streak and take first place. English, only a little behind, took second, while a very enthusiastic group of Day Hops capped third. Center finished fourth in the regular season, but proved to be the dark horse of the tournament.

In the first round of the tournament New North trampled English 26-12, while Center shutout the Day Hops 20-0. The second round saw New North edge Center 14-3, and English eliminate the Day Hops. The next day Center and English played a scoreless tie, but on the following day Center pounded English 32-0. It seemed as if Center's Playboys had run out of gas, for New North again pulled the string with a late score to win the championship 9-6.

Outstanding for the Bears were Jerry Davis, Dick Cain, and Steve Helton, all of whom were first team all campus. Others on the first team were Ken Hedrick, Center, Dick Grant, Stadium, Larry Wachter, Day Hops, Eddie Giles, Old North-South; members of the second team were Sam Cutler, Stadium, Jim Chambers, Center, Charlie Clark, English, Ray Sharpe, English, Miles Frost, English, Ronnie Parks, Day Hops, Groome Fulton, Center, and Frank Bailey, Center.

Volleyball ended its regular season with a play-off between Center and New North for first place. For the second time this year New North won over the Playboys and took the top spot. Archdale and Yankee Stadium rounded out the top four with the Stadium almost pulling the upset. The games of the tourney read as follows: New North over Stadium, Archdale over Center; second round, New North over Archdale, Stadium over Center; third round Stadium over Archdale; finally, New North over Stadium. New North again won a team championship.

Here it's English with the ball against the Day Hops.

The all campus teams for volleyball read as folows: first team, Dick Cain, New North, Harold James, Stadium, Steve Hellton, New North, Carey Reece, Archdale, Bob Rosier, Archdale, and Jerry Davis, New North; members of the second team were Groome Fulton, Center, Ken Hedrick, Center, Charlie Clark, English, Eddie Giles, Old North-South, Brodie Baker, Stadium, and Jim Chambers, Center.

Horseshoes showed a clear domination of Center with victories in the singles and doubles, Phillip Fulton pitched himself easily to the singles crown with a final victory over Conrad Parker of Archdale. Phillip teamed with his brother Groome to take the doubles title with almost equal ease. Their final victory came over Ray Durham and Frank Simpson.

The sports remaining show promises of many exciting games and a great deal of keen competition. Yankee Stadium, Center, and English seem to have the strong basketball teams; Long Vu and Conrad Parker return to defend the singles and doubles titles in ping pong; Fuzz White and Denny Moore return as badminton champs. As far as track, softball, and the golf pitch are concerned, it is too early in the season to make any type of prediction.

It is definite, however, that this intramural program will carry with it, as always, many wild and enjoyable memories of varied activities, sore muscles, and victory celebrations. Intramurals have always been a very vital part of campus life here at Guilford, and we hope this year has carried on that tradition.

A Yankee Stadium Rebel scores against Old North-South.

Things get pretty rough in intramurals too.

Here it's Clark and Reece surrounded by teammates.

Monogram Club

Members of the Monogram Club forming the M are Tommy Waters, Tom Bowers, Bob Smith, Carl Opauski, Harold James, Walter Wiggins, Don Lineberry, Charlie Clark, Frankie Simpson, Wayne Henley, Bob Holloway, Sam Cutler, Brooks Haworth, Jon Burwell, Fred Homer, Phillip Fulton, Larry Young, Brodie Baker, secretary, John Meroney, president, Lester Parker, vice-president, Herman Clark, treasurer, Long Vu, Russell Gray, Jim Anderson, Tom Whitely, Marcus Allred, Frank Bailey, Carey Reece, Dick Cain, Gwynne Hupfer, Charlie Little, Buddy Key, David Edgerton, Wayne Wayoner, Conrad Parker, and Gerald Poplin.

Men's Athletic Association

The purpose of the Men's Athletic Association, of which every male student is a member, is to promote intercollegiate athletics and the interest in them and to promote a well-rounded intramural program. The M.A.A. sponsors Award Day, when the outstanding athletes, both varsity and intramural, are recognized. (These athletes are sometimes honored with a dinner, also). It gives athletic award certificates to varsity athletes and trophies to the individual and team intramural champions.

Working in conjunction with the Men's Athletic Association is the Monogram Club, an Organization for the athletes who have earned their letters and one of the most active clubs on campus. Members of the club open the school year by convincing the freshmen that they are required to wear beanies; they are also in charge of concessions at all the athletic events. With the money that they make they sponsor two big social events, the Christmas Dance and the KKK (Kampus Kuties Kapers). New members have to go through an iniation period of one week before they become true members of the G Club.

Pictured below are the officers of the Men's Athletic Association, left to right: Brodie Baker, Vice-President Herman Clark, Secretary-Treasurer, and Lester Parker, President.

The W.A.A. Cabinet members are, *first row, left to right,* Gail Ballweg, Ruth Ann Mertz, Sue Kohn, Lyndal Warren, Sara Atkinson, Linda Goble. *Second row:* Miss Joyce Perry, Miss Catherine Upchurch, Miss Gwen Reddeck. *Third row,* Caroline Primm, Jerri Waldrep, Glenda Watson, Betty Lou McFarland, Anise Joyce, Starr Sisk, Margaret Haworth, Kaye Burton, Trudie Caraway, Lynne Hundley, Gaye Burton.

Women's Athletic Association

Officers of the W.A.A. are Kaye Burton, President, Caroline Primm, Vice-President, Miss Catherine Upchurch, Sponsor, Margaret Haworth, Secretary, and Sara Atkinson, Treasurer.

Cheerleaders

Promotion of school spirit at all Guilford College athletic events is the big job of the cheerleaders. They are elected each fall by a committee composed of the chief cheerleader, women's physical education instructors, the coaches, football captains, and the president of the Monogram Club. These cheerleaders practice three or four afternoons each week and are responsible for planning and leading pep rallies, decorating goal posts and the Homecoming Queen's float, and organizing informal dances after home games. They are pictured below leading the football team on the field.

Leading the cheers this year were, *left to right:* Lynne Hundley, Kaye Burton, Betsy Winesett, Linda Goble. *Second row:* Sandra Knight, Judy Stancil, Joann Hanks, Judy Allen, and Margie Haworth. Not pictured is Judy Wells.

KAYE BURTON
Chief Cheerleader

FEATURES

HOMECOMING QUEEN

Miriam Almaquer

Homecoming Court

First row: Carolle Triplette, Miriam Almaguer, Queen, Betsy Winesett, Maid-of-Honor, Caroline Primm. *Second row:* Lucia Garcia and Merle Mallard.

Pictured at the Dance are Betsy Winesett, Maid-of-Honor and Miriam Almaguer, Queen.

Homecoming

Archdale boys won first prize with their version of the Appalachian State Teachers College!

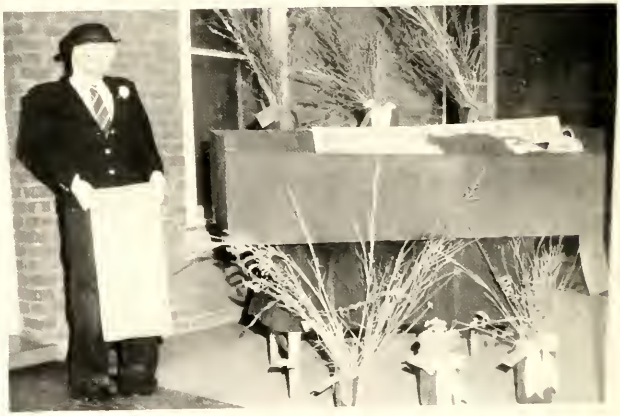

"The Founders' Funeral Parlor" took first prize among the Girls' decorations.

The Quaker Woodsmen from New North won the cup for the most outstanding float.

1959

Our prize goes to Founders for their "Expecting Victory."

In spite of the cold weather the Queen and Maid-of-Honor are all smiles!

Leading the festivities at the Homecoming Dance are the Queen and her Court.

CHRISTMAS QUEEN

Caroline Primm
escorted by
Brodie Baker

Christmas Queen and her Court are *left to right:* Patsy White escorted by Gwynne Hupfer, Carolle Triplette escorted by Harold James, Queen Caroline Primm and Santa Claus (Jordan Washburn), Clevie Wood escorted by Walt Wiggins.

"Was the night before Christmas and all thru Hobbs" . . .

Ronnie Matthews, Queen of the May???

Just the type of music we like to hear at six in the morning!

Her Royal Highness and her (his) lovely Court!

May Day

Center Section's interpretation of a long-winded chapel speaker!

Wow! One, two, three kick and more ruffles!!!!

The lovely Queen of the May, Miss Claudette Belton.

What a sight to behold! The Queen and her royal Court.

1959

Merrily they skip in and out winding the traditional May Pole!

May Queen

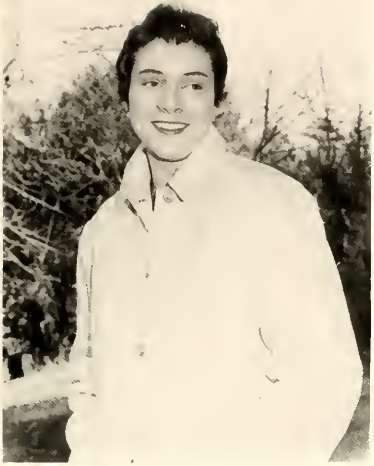

Juliana Trimble

Jo Ann Cook
Maid of Honor

Clevie Wood

Sara Robertson Helton

Caroline Primm

Margie Haworth

Pat Garner

Betty Lou Chilton

Trudie Giroux Caraway

Kaye Burton

Think I will have another big orange!!

A little Oriental influence

Well, way down yonder in New Orleans . . .

Peaches and Muggers—or is it Muggers and Peaches????

Yes, I know it's quiet hours.

Don't ask me how I got here; just help me out.

New North doesn't answer; what's Archdale's number?

. . . seven . . . eight . . . ni . . .

Well, I always use Joy in my dishpan.

Were did I put my teeth??????

Where do you think I've been?

Standing on the corner watching all the boys go by . . .

Thank You

As Editor-in-Chief of the 1960 *Quaker*, I wish to thank the staff for their co-operation in putting out our yearbook. A very special thank you goes to Dwight Thomas for his long hours of work behind the camera and in the darkroom to meet deadlines, for without him this book would never have become a reality. In addition, I wish to thank the students for their co-operation with pictures and information for the yearbook. I should like to express my appreciation to Mr. Charles Hunter and Mr. Bill Hunter of Hunter Publishing Company for their helpful suggestions and guidance. To Mr. David Parsons, the Quaker sponsor, a thank you for guiding us over unforseen obstacles; to Miss Upchurch a special thanks for her advice and interest.

Our goal has been accomplished, and it is my hope that you the students and faculty of Guilford College may find pleasure and enjoyment for may years to come in this the 1960 QUAKER.

GAYE BURTON
Editor-in-Chief

"Let us, then, be up and doing,
With a heart for any fate
Still achieving, still pursuing,
Learn to labor and to wait."

Longfellow

Senior Statistics

NANCY SUE ACKLEY
History

History Club 2,3,4; Westminister Fellowship 2; Quaker Staff 3.

CHARLES DAVID ANDREW
Economics

Society for the Advancement of Management 3,4.

WILLIAM TRYON BALDWIN, JR.
English

Guilfordian 1; TAD 1,3; Future Teachers of America 3,4.

EDWARD VINCENT BANNIGAN
History

M.S.G. 3,4, Vice-President 4; History Club 3,4, President 4; Civitan Club 4; Honor Roll 4; Chairman of Men's May Day 3; Sports Editor Quaker 4; Who Who 4.

BOBBY LEE BARHAM
Economics

JOSEPH BROWN BECK
Psychology

NEIL CARSON BENSON
Economics

North Carolina State 1,2; Society for Advancement of Management 3,4.

ROBERT DANIEL BERGER
English

Basketball 1,2.

WILLIAM A. BLOOM
English

Reveler's Club 2,3,4; Dramatic Council 3,4; Guilfordian 2; Student Affairs Board 3,4; Literary Society 2,3,4, Editor-in-Chief 3,4, Intramural Dorm Manager 3.

LOUISE A. BUNKER
English

F.T.A. 2; Guilfordian 3; International Relations Club 4; Choir 1,2; Reveler's Club 3; Fine Arts Club 2; Spanish Club 2; Wesley Foundation 4.

GAYE BURTON
Elementary Education

Social Committee 2,3,4, Business Mgr. 3; Wesley Foundation 2,3,4; Quaker Staff 3,4, Class Editor 3, Editor-in-Chief 4; College Marshal 3; F.T.A. 3,4; Student Affairs Board 4; W.A.A. 4; Assistant May Day Chairman 3, Chairman 4.

KAYE BURTON
Elementary Education

Wesley Foundation 1,2,3,4, Sec. 2, V.P. 3; Cheerleader 1, 2,3, Chief 4, W.A.A. 1, Treas. 3, Pres. 4; Sophomore Class Secretary; Marshal 3; F.T.A. 3,4; Quaker 3, Feature Editor 4; Sunday School Class Pres. 3; Student Christian Assoc. 3, Chairman of Social Committee 4; Student Affairs Board 4; May Court 4, Who's Who 4.

ROBERT LEONARD BYRUM, JR.
Economics

North Carolina State 1; Society for the Advancement of Management 3,4; Golf Team 2,3,4.

JOHN BYRON CARAWAY
Economics

Lees McRae College 1; Socety for the Advancement of Management 3,4; Men's Student Government 3.

TRUDIE GIROUX CARAWAY
Spanish

May Court 4; W.S.G. 1,2; International Relations Club 1,2; Spanish Club 1,2,3,4; Wesley Foundation 1,2,3,4; W.A.A. 2,4.

JACK TAYLOR CARTER
Psychology

CHARLES LUNDY CHASE
Mathematics

Choir 1,2,3,4, Pres. 4; M.S.G. 2; Class President 3; Honor Board 3,4; Student Affairs Board 3,4, President 4; Member of President's Advisory Board 3,4; Who's Who 4.

BETTY LOU CHILTON
French

Choir 1,2,3; Fine Arts Club 1,2,3,4, Sec.-Treas. 3, Pres. 4; F.T.A. 4, Pres. 4; Young Friends 1,2,3,4; College Marshal 3; W.S.G. 4; Student Affairs Board 4; Convocations Committee 4; May Court 4; Honor Roll 1,2,3.

PEGGY SUE CHILTON
Music

Choir 1,4, Fine Arts Club 3,4; Young Friends 1,2,3,4.

NORMA JEAN CLARK
French

WILLIAM C. COBB, JR.
Economics

Society for the Advancement of Management 3,4.

Senior Statistics

JO ANN COOK
Religious Education

Fine Arts Club, Sec. 4; Student Christian Assoc., Sec. 3; Wesley Foundation 2,3,4; Choir 3,4; Choir Committee 4; Guilfordian 3; May Court 4; Spanish Club 2,3.

JANICE LILLIAN CORNELL
Elementary Education

W.S.G. 2, Pres. 4; Student Affairs Board 4; President's Advisory Council 4; Baptist Student Union 1,2,3,4; Faculty-Student Social Recreation Committee 4; Who's Who 4.

MARGARET YARNALL DAVIS
Elementary Education

Future Teachers of America 4; Young Friends 1,2,3,4.

STANLEY RODERICK DEANS
Mathematics

CLAUDE ELLIOT DOYLE
History

Men's Student Government 4; History Club 3,4.

WALTER CABELL ECHOLS, JR.
Economics

Society for the Advancement of Management 3,4; University of North Carolina 1,2.

MARTIN ALAN FALKOFF
Biology

EMMITT BOBBITT FAULK
Psychology

Campbell College 1,2.

BARRIE E. FOSTER
Economics

RASMA FRISBERGS
Mathematics

College Marshal 3; International Relations Club Sec. 2.

WESLEY GROOME FULTON, JR.
Economics

Young Friends 1,2,3,4; Intramurals 1,2,3,4; S.A.M. 3,4, Treas. 4; Collegiate Civitan 3,4; Alumni Achievement Award 3; Track 3; M.S.G. 3,4, Pres. 4; Who's Who 4; Guilfordian 3,4; Quaker 4; President's Advisory Council 4; Student Affairs Board 4.

THOMAS RAYMOND FUQUAY
Economics

Society for the Advancement of Management 3,4; Future Teachers of America 1.

JANE LANIER GALLIMORE
Education

Future Teachers of America 2,3,4; Spanish Club 2,3; Young Friends 2,3.

PATRICIA LEE GARNER
Spanish

Class Secretary 3,4; W.S.G. 2,3,4; Hobbs House President 4; Spanish Club 1,2,3,4, Vice-President 2; W.A.A. 3; May Court 4; Honor Roll 2,3,4; F.T.A. 4; Young Friends 1,2.

MORTON GOODMAN
History

History Club 2,3,4, History Club Social Committee; Basketball Statistician 1,2; Hellel Society 4.

RUSSELL STANFORD GRAY
Physcial Education

Baseball 1,2,3,4; Monogram Club 3,4.

MARJORIE N. HAWORTH
Sociology

Who's Who 4; May Court 4; Freshmen Chapel Committee; Quaker 1,2; Spanish Club 1,2,3; W.A.A. 1,2; W.S.G. 2,3,4, Secretary 3, Vice-President 4; Choir 1,2,3,4, Secretary 4; Cheerleader 4; Young Friends 1,2,3,4.

JOHN ALDEN HEWLETT
History

Choir 1,2,3,4; Revelers Club 1,2,3,4, Business Mgr. 3,4; History Club 2,3,4, Treas. 3,4; Literary Society 3; Dramatics Council 3,4.

HOWARD THOMAS HINSHAW
Chemistry

Scholarship Society, Vice-President 4; Chief College Marshal 3; Who's Who 4; Choir 2,3,4; Collegiate Civitan 3,4; German Club 1,2, Pres. 2.

BOB GREER HOLLOWAY
Physical Education

Football 1,2,3,4; Monogram 1,2,3,4.

THOMAS DALTON HONEYCUTT
Economics

Wake Forest College 1; Society for the Advancement of Management 3,4.

GWYNNE LANDING HUPFER
Physical Education

Football 3,4; Monogram Club 3,4.

MANYON LANDIS IDOL
Mathematics

Senior Statistics

PAT ANN ISAACS
Elementary Education

JAMES O'BRIEN KELLAM
Physical Education

FRANCES CASHWELL KENNEDY
English

Westminister Fellowship

PAUL DOUGLAS KERR
English

B. Clyde Shore Journalism Scholarship 3; Class Pres. 1,2; Guilfordian 1, Editor 2; Student Affairs Board 1,2; President's Student Advisory Council 1,2; Intramural Sports 2,3,4; Track 2,3,4; Monogram Club 3,4; German Club 2; Quaker Business Mgr. 4; Westminister Fellowship 1,2,3,4; Assistant Director of Public Relations 3,4; F.T.A. 3,4.

HYGO HJUNG KIM
Mathematics

International Relations Club 1,2,3,4, Vice-President 3; Wesley Foundation 1,2.

OLIVER CLIFFORD LARGE, JR.
Economics

Society for the Advancement of Management 4.

L. FERN LAUDENSLAGER
Elementary Education

Guilfordian 2,3; Revelers Club 1,2,3,4; History Club 3,4; F.T.A. 2,3,4; Wesley Foundation 1.

BARBARA JO LINEBERGER
Mathematics

Student Christian Association Pres. 4; Who's Who 4; Baptist Student Union Pres. 3,4; President's Advisory Council 4; Student Affairs Board Sec. 4; Committee on Convocations 4; Choir 1; Spanish Club 1,2; Religious Emphasis Week Committee 2.

WILLIE RANDALL McCORQUODALE
Economics

EARL VERNON McNEAL
English

Literary Society 3, Business Mgr.; Revelers Club; "Mousetrap" 3; William and Mary College 1,2.

ROBERT F. McNEELY
Economics

Society for the Advancement of Management 3,4.

WADE THOMAS MACEY
Physics

College Marshal 3; Alumni Association Achievement Award 2; German Club 1; Western Electric Scholarship 4; Class Treasurer 3; Class Vice-President 4.

MILLS ARNOLD MARCH
History

History Club 1,2,3,4; Future Teachers of America 4.

ROBERT MOORE MATTHEWS
Religion

Student Christian Association Cabinet 4,5; Vice-President Southern Area Student Council of Young Men's Christian Association; Westminister Fellowship 4,5, Pres. 4; History Club 4,5; International Relations Club 3,4,5.

JOHN STANLEY MERONEY
Physical Education

Monogram Club 1,2,3,4, Pres. 4, Sec. 3; M.A.A. Sec.-Treas. 3; Football 1,2,3,4, Co-Captain 4; Best Tackler Trophy 1,2,3,4; Athlete of the Week 4; M.S.G. 3; Intramural Mgr. 2; Class Treas. 4; Collegiate Civitan 3,4; Track 2,3,4; Most Valuable Football Player 4; Little All American 4.

MARTHA JANE MOWERY
Elementary Education

F.T.A. 2,4; Wesley Foundation 4; International Relations Club 4.

TOMMY DORSEY NELMS
Mathematics

JAMES CLARKSON NEWLIN
Chemistry

Collegiate Civitan 3,4; Young Friends 1,2,3.

THOMAS L. O'BRIANT
Economics

Honor Board 3,4, Pres. 4; Marshal 3; Class Pres. 4, V.P. 1, 2; Society for Advancement of Management 3,4, Collegiate Civitan 3; Baseball 1,2,3; Student Affairs Board 4; President's Advisory Committee 4; Who's Who 4; William F. Overman Scholarship 4; Honor Roll 3,4.

CARL W. OPAUSKI
Physical Education

Monogram Club 2,3,4; Football 1,2,3,4; Best Blocking Trophy 3,4; Intramurals 1,2,3,4.

Senior Statistics

ORIS LESTER PARKER
Economics

Football 1,2,3,4; Monogram Club 1,2,3,4, V.P. 4; Society for Advancement of Management 3,4, Pres. 4; Pres. M.A.A. 4; V.P. Student Affairs Board 4; Collegiate Civitan Vice-President 3.

GEORGE A. PASSES
Psychology

Gardner Webb Junior College 1,2; International Relations Club 3; Social Chairman 4.

THOMAS EDWARD PHILLIPS
Economics

CAROLINE PRIMM
Elementary Education

Young Friends 1,2,3,4; W.A.A. 1,2,3,4, V.P. 4; Student Affairs Board 4, Assistant Sec. 4; Choir 1,2,3; Yankee Stadium Sweetheart 3; Homecoming Court 4; F.T.A. 4; Christmas Queen 4.

BENJAMIN LEE RAINEY
Mathematics

Intramural Basketball 2,3,4; Intramural Volleyball 4.

WILLIAM FRANK RIERSON, JR.
Economics

SARA JANE ROBERTSON HELTON
English

Young Friends 1,2,3,4; Choir Solist; Choir Council 1,2,3; Revelers Club 2; Spanish Club 1,2; Guilfordian 3; W.S.G. 4; Founders House Pres. 4; May Court 4; F.T.A. 4.

KERMIT WILSON ROBINSON
Economics

A Cappella Choir 1,2,3,4; Society for the Advancement of Management 4.

JOHN EDWARD SHIELDS
Economics

Collegiate Civitan 4; Society for the Advancement of Management 3,4.

PAUL JAMES SHIVER
History

Southern Pilgrim College 1,2; History Club 3,4.

CAROL FRANCES SMITH
Religion

Wesley Foundation 1,2,3; Women's Student Government 4.

JOHN ROBERT SMITH
Physical Education

Football 1,2,3,4; Baseball 1,2,3,4; Dormitory Representative 2; Monogram Club 4.

WILLIAM BRAY SMITH
Economics

Society for the Advancement of Managment 3,4; Guilfordian, Business Manager 3; Class Treasurer 1,2.

JAMES M. STAINBACK
Physics

PHILLIP M. STALLINGS
Physics

German Club, Vice-President 3, Secretary 4.

WILLIAM DONALD TIPPETT
Physics

JAMES KENNETH TOOMES
Economics

Society for the Advancement of Management 3,4.

JULIANA MARY TRIMBLE
Biology

Scholarship Society 3,4, Pres. 4; Who's Who 4; May Queen 4; Biology Club, Sec. 2, Vice-Pres. 3, Pres. 4; College Marshal 3; W.S.G. 4; Shore House Pres. 4; Honor Roll; Intramural Volleyball 3,4.

HAROLD WAYNE VADEN
Economics

Society for the Advancement of Management 4.

GERALDEAN M. WALDREP
Psychology

Spanish Club 1,2; W.S.G. 1; W.A.A. 3,4; Honor Board Alternate 4; Quaker 3, Assistant Editor 4; F.T.A. 4; Honor Roll 3.

CHARLES LEE WARD, JR.
Economics

Society for the Advancement of Management 4.

JAMES FRANKLIN WATERSON
Philosophy

Wake Forest College

RICHARD DORROW WILEY
History

CLEVIE WOOD
Elementary Education

Wake Forest; Westminster Fellowship 3,4; Future Teachers of America 4; Guilfordian 4; May Court 4.

LESTER EUGENE ZIMMERMAN
Economics

Society for the Advancement of Management 3,4; Civitan Club 3.

CLYDE A. MILNER
A.B., A.M., B.D., Ph.D., LL.D.
President of the College and Professor of Philosophy

A.B., Wilmington College; Woodbrooke; A.M., Haverford College; B.D., Hartford Theological Seminary; Graduate Study at University of Chicago; Marburg University; University of Geneva; Columbia University; Ph.D., Hartford Theological Seminary; LL.D., Wilmington College; Guilford College since 1930; President since 1934.

EVA GALBREATH CAMPBELL
A.B., A.M., Ph.D.
Professor of Biology

A.B., Ohio Wesleyan University; A.M., Ohio State University; Ph.D., Ohio State University; Graduate Study, University of Chicago; University of Michigan and Woods Hole Marine Biological Laboratory; Guilford College since 1924.

ALGIE INNMAN NEWLIN
A.B., A.M., Dr. Sc.Pol.
(Geneva)
Professor of History and Political Science

A.B., Guilford College; A.M., Haverford College; Graduate Study, Columbia University, University of California, University of Wisconsin, Johns Hopkins University; Dr. Pol. Sci., Geneva, the Graduate Institute of International Studies of the University of Geneva; summer session on International Law of the University of Michigan; Guilford College 1924-26, 1927-29, since 1931.

PHILIP W. FURNAS
A.B., A.M., Ph.D.
Professor of English

A.B., Earlham College; A.M., Harvard University; Graduate Study, University of Wisconsin and Columbia University; Ph.D. Harvard University; Guilford College since 1927.

E. GARNESS PURDOM
A.B., M.S., Ph.D.
Professor of Physics

A.B., Centre College, M.S., University of Chicago; Ph.D., University of Michigan; Guilford College since 1927.

HARVEY ALBERT LJUNG
B.S., M.S., Ph.D.
Dean of the College and Professor of Chemistry

B.S., University of North Carolina; M.S., University of North Carolina; Ph.D., University of North Carolina; Guilford College since 1931.

FREDERIC R. CROWNFIELD
B.S., S.T.M., Ph.D.
Professor of Biblical Literature and Religion

B.S., City College, New York, S.T.M., Harvard Univeristy; Ph.D., Harvard University; Guilford College since 1948.

GORDON W. LOVEJOY
A.B., A.M., Ph.D.
Visiting Professor of Sociology

A.B. in Ed., A.M., University of Florida; Ph.D., University of North Carolina; Guilford College since 1951.

ROBERT M. DINKEL
A.B., A.M., Ph.D.
Professor of Sociology

A.B., Notre Dame; A.M., University of Minnesota; Ph.D., University of North Carolina; Guilford College since 1951.

GRADY E. LOVE
B.S., M.A., Ph.D.
Director of the Greensboro Division of Guilford College and Professor of Education

B.S., Western Carolina Teachers College; M.A., Univeristy of North Carolina; Ph.D., University of North Carolina; Guilford College since 1953.

HERBERT T. APPENZELLER
A.B., M.A.
Director of Athletics

A.B., Wake Forest College; M.A., Wake Forest College; Guilford College since 1956.

ERNESTINE COOKSTON MILNER
A.R., B.S. in ED., A.M.
Professor of Psychology

A.B., Miami University; B.S. in Ed., Miami University; M.A. Wellesley College; Graduate Study at Ohio State University and Columbia University; Guilford College since 1930.

J. CURT VICTORIUS
Dr. Pol. Econ. (Hamburg)
Professor of Economics and Business Administration

Graduate Study at Friedrich Wilhelm University of Berlin; Graduate School of Business Administration, Berlin; University of Berne; Dr. Pol. Econ., University of Hamburg; Pos-doctoral Study and Research, Columbia University; University of North Carolina, Case Institute of Technology, and Duke University; Guilford College since 1940.

E. DARYL KENT
A.B., B.D., Ph.D.
Dean of Students and Associate Professor of Religion and and Philosophy

A.B., Guilford College; B.D., Hartford Theological Seminary; Ph.D., Columbia University; Guilford College since 1939.

KATHARINE C. RICKS
B.S., A.B.
Librarian Emeritus

B.S., Guilford College; Graduate Study, School of Library Science, Columbia University; A.B., Guilford College; Guilford College since 1922.

Faculty

CHARLES N. OTT
A.M., M.S., Ph.D.
Associate Professor of Chemistry

A.B., William Penn College; M.S. and Ph.D., University of Iowa; Guilford College 1926-1928, and since 1944.

HAROLD M. BAILEY
A.B., M.Ed.
Associate Professor of Education

A.B., Grove City College; M.Ed., Pennsylvania State College; Graduate Study, Pennsylvania State College and University of Wisconsin; Guilford College since 1948.

CARL C. BAUMBACH
B.M., M.M.
Associate Professor of Music

Study at Conservatory of Music, Kassel, Germany; B.M., M.M. in Theory, Eastman School of Music; Graduate Study in Musicology, Eastman School of Music and University of Rochester; Guilford College since 1950.

STUART T. MAYNARD
A.B., M.E.
Director of Men's Physical Education

A.B., Guilford College; M.E., University of North Carolina; Guilford College since 1950.

DAVID B. STAFFORD
A.B., A.M., Ph.D.
Associate Professor of Sociology

A.B., Guilford College; A.M., Haverford College; Graduate Study, Columbia University, University of North Carolina; Ph.D., Duke University; Guilford College since 1946.

HIRAM H. HILTY
A.B., B.D.
Associate Professor of Spanish

A.B., Bluffton College; B.D., Hartford Theological Seminary; Graduate Study, National University of Mexico; Guilford College since 1948.

CARROLL S. FEAGINS
A.B., M.A., Ph.D.
Associate Professor of Philosophy

A.B., Duke University; M.A., University of Michigan; Ph.D., Northwestern University; Guilford College since 1946.

EDWARD E. TERRELL
A.B., M.S., Ph.D.
Associate Professor of Biology

A.B., Wilmington College; M.S., Cornell University; Ph.D., University of Wisconsin; Guilford College since 1956.

CHAUNCEY B. IVES
B.A., LL.B., M.A., Ph.D.
Associate Professor of English

B.A., Yale University; L.L.B., Harvard University; M.A., University of North Carolina; Ph.D., University of North Carolina; Guilford College since 1957.

J. FLOYD MOORE
A.B., B.D.
Associate Professor of Biblical Literature and Religion

A.B., Guilford College; B.D., Hartford Theological Seminary; Graduate Study, Pendle Hill, Haverford, Columbia University; Union Theological Seminary; Boston University; Guilford College since 1944.

E. KIDD LOCKARD
A.B., A.M.
Associate Professor of Economics and Business

A.B., Glenville State College, W. Va.; A.M., West Virginia University; Graduate Study at Western Reserve University and The American University; Guilford College since 1958.

EDNA L. WEIS
A.B., B.S. in Ed., M.A.
Assistant Professor of English

A.B., Ohio State University; B.S., In Ed., Ohio State University; M.A., Ohio State University; Guilford College since 1946.

MILDRED MARLETTE
A.B., M.A.
Dean of Women and Assistant Professor of English

A.B., Guilford College; M.A., University of North Carolina; Guilford College since 1948.

EDWARD F. BURROWS
A.B., M.A., Ph.D.
Assistant Professor of History

A.B., Washington and Lee University; M.A., Duke University; Ph.D., University of Wisconsin; Guilford College since 1948.

MILDRED FARROW
B.S. in Ed., B.S. in L.S., M.S. in L.S.
Assistant Librarian

B.S. in Ed., Asheville Normal and Teachers College; B.S. in L.S., Peabody Library School; M.S. in L.S., University of North Carolina; Guilford College since 1949.

ALMA MARTIN
M.S.
Assistant Professor of Home Economics

Agricultural College, St. Petersburg, Russia; Graduate Study at Tartu (Dorpat) Estonia; M.S., Iowa State College; Graduate Study at Cornell; Guilford College since 1949.

TREVA WILKERSON MATHIS
A.B.
Assistant Librarian

A.B., Woman's College, University of North Carolina; Guilford College since 1950.

THOMAS J. MOORE
B.A., M.A.
Assistant Professor of Business Administration and Secretarial Studies
B.A. in Education, Arizona State College; M.A., in Education, Arizona State College; Guilford College since 1953.

GAY H. SPIVEY
B.E., B.S. in L.S.
Assistant Librarian
B.E., Woman's College, University of North Carolina; B.S., in L.S., University of North Carolina; Guilford College since 1955.

ANN FLEMING DEAGON
A.B., M.A., Ph.D.
Assistant Professor of Languages
A.B., Birmingham Southern College; M.A., University of North Carolina; Ph.D., University of North Carolina; Guilford College since 1956.

DONALD D. DEAGON
A.B., M.A.
Assistant Professor of English
A.B., Birmingham Southern College; M.A., University of North Carolina; Guilford College since 1956.

BILL LEE YATES
A.B., M.E.
Acting Registrar and Assistant Professor of Education
A.B., Guilford College; M.E., University of North Carolina; Guilford College since 1957.

OSCAR MAURICE POLHEMUS
A.B., A.M., S.T.B., Th.D.
Assistant Professor of Political Science
A.B., Indiana University; A.M., Indiana University; S.T.B., Boston University; Th.D. in Pastoral Psychology, Boston University; Guilford College since 1957.

JOSEPH STUART DEVLIN, JR.
B.S., M.S.
Assistant Professor of Economics and Business Administration
B.S., West Virginia Wesleyan University; M.S., University of South Carolina; Guilford College since 1957.

EUGENE H. THOMPSON, JR.
A.B., A.M.
Assistant Professor of French
A.B., University of Kentucky; A.M., University of Kentucky; Graduate Study at Duke University; Guilford College since 1958.

GERALD W. VANCE
A.B., S.T.B., A.M.
Assistant Professor of Psychology
A.B., Ohio Wesleyan; S.T.B., Boston University; A.M., University of Connecticut, Guilford College since 1959.

PAUL E. ZOPF, JR.
B.S., M.S.
Assistant Professor of Sociology
B.S., University of Connecticut; M.S., University of Florida; Guilford College since 1959.

MAXINE K. LJUNG
B.M., A.M.
Instructor in Piano
B.M., University of Wisconsin; M.A., University of Wisconsin; Guilford College 1935-39 and since 1954.

LIGIA D. HUNT
B.A., M.A.
Instructor in Spanish
B.A., Puerto Rico; M.A., Columbia University; Guilford College since 1955.

MARY B. FEAGINS
A.B., M.A.
Instructor in German and French
A.B., Goucher, with junior year of study in Germany; M.A., Duke University; Guilford College since 1956.

MARY CATHERINE UPCHURCH
B.S.
Instructor in Physical Education
B.S., Woman's College, University of North Carolina; Guilford College since 1957.

JERRY M. SMYRE
A.B., A.M.
Instructor in Music
A.B., Elon College; M.A., Teachers College, Columbia University; Graduate Study at American Conservatory, Fontainbleau, France; Guilford College since 1958.

EVALEEN BROOKE JONES
A.B., M.A.
Instructor in Mathematics
A.B., University of Tennessee; M.A., University of Tennessee; Graduate Study at Pendle Hill; Guilford College since 1958.

KATHLEEN M. BARTLETT
B.S., M.S.
Instructor in Geography and Natural Science
B.S., University of Leeds, England; M.S., University of Leeds, England; Guilford College since 1959.

GWEN BEDDECK
B.S.
Instructor in Women's Physical Education and Director of Social and Recreational Activities
B.S., High Point College; Guilford College since 1959.

SOPHRONIA JOYCE PERRY
A.B.
Instructor in Women's Physical Education
A.B., Elon College; Guilford College since 1959.

Register of Students 1959-1960

The year in which the student is a candidate for a degree is indicated by the date following each name. The dormitory in which the student lives is indicated by the letter or letters, just preceding the date, as follows: A—Archdale Hall, C—Cox Hall, D—Day Student (with local address listed if different from home address), E—English Hall, F—Founders Hall, MH—Mary Hobbs Hall, S—Shore Hall. All addresses are North Carolina unless otherwise indicated.

ABERNATHY, CHARLES DANIEL, Rt. 1, Maiden C 1962
ACKLEY, NANCY SUE, 136 Spring St., Woodbury, N.J. F 1960
ADAMS, BILLIE OWENS, Rt. 3, Box 40, Guilford College D 1963
ADKINS, LOUIS ALVIN, Rt. 2, Winston-Salem D Grad.
AIDA, KAZUO, 823 Matsushima Shomura, Tsukubogun, Okayamaken, Japan C Spec.
ALLEN, JANE LILLY, 200 Rhodes Ave., New Orleans 14, La. F 1961
ALLEN, JERRY REX, Rt. 8, Box 630, Greensboro C 1963
ALBRIGHT, KENNETH WASHINGTON, Rt. 1, Box 479, Valdese C 1961
ALDERFER, MILTON CROSS, 4811 Winston Rd., Greensboro D 1962
ALEXANDER, BRENDA LOUISE, 137 Veterans Dr., Rt. 7, Burlington MH 1963
ALLEN, JUDITH ANN, 4310 Colesville Rd., Hyattsville, Md. MH 1962
ALLRED, MARCUS DANIEL, Hamptonville C 1962
ALMAGUER, MIRIAM MARGARET, 2424 N.W. 7th Ct., Miami, Fla. MH 1961
AMMONS, BRUCE PAUL, 1922 Mayfair Ave., Greensboro D 1961
ANDERSON, JAMES MILTON, Murfreesboro, 209 E. High Street E 1960
ANDERSON, JOSEPH BRADLEY, 103 Wedgedale Rd., Greensboro D 1963
ANDREW, CHARLES DAVID, 1111 English St., Greensboro D 1960
ANDREWS, EMILY ADRENE, Rt. 2, Box 534, Goldsboro MH 1962
ANSELL, JANE PATRONA, 18 James St., Huntington Sta., Long Island, N.Y. MH 1963
APPLE, WILLIAM KENT, 4316 Princeton Ave., Greensboro D 1962
ARCHER, RICHARD HUNTER, JR., Pilot Mountain, P.O. Box 323 C 1963
AROSON, MICHAEL J., 82-17 Grenfell St., New Gardens 15, N.Y. C 1963
ASHLEY, GEORGE NORMAN, Roseboro A 1963
ATKINS, LAURA FAYE, Rt. 3, Mt. Airy MH 1960
ATKINSON, FRANK BUTNER, JR., Bethune, S. C. A 1963
ATHISON, SARAH BUTNER, Bethune, S.C. F 1960
ATWELL, ALAN GEORGE, 111 Forestdale Dr., Greensboro D 1961
AYERS, ROBERT DICK, JR., Pleasant Garden C 1963

BADGLEY, DONALD, Box 8082, Greensboro D Spec.
BAILEY DOROTHY ANNETTE, Box 8385, Guilford College D 1961
BAILEY, FRANK RICHARD, JR., 5110 Brookview Dr., Washington 16, D.C. C 1962
BAILEY, JOHN CROOKS, 507 Concord Street, Davidson E 1963
BAIN, PETER CROOK, 255 Briarcliff Ave., Warwick Neck, R. I., or Apt. D, 501 University Dr., Greensboro D 1961
BAIN, ROBERT VARNON, 6824 Pineway, Hyattsville, Md. C 1962
BAKER, BRODIE BURL, Rt. 2, Wendell C 1961
BAKER, CHARLES NORMAN, 421 Hampton Ave., Pickens, S.C. A 1962
BALDWIN, WILLIAM TRYON, JR., 1310 Gluyas Rd., Asheboro E 1960
BALLARD, ROBERT AUGUSTS, 1607 Wright Ave., Greensboro D 1961
BALLWEG, GAIL PATRICIA, 86-19 Union Turnpike, Glendale 27, N. Y. S 1962
BANNIGAN, EDWARD VINCENT, 114 S. William St., Johnstown, N. Y. C 1960
BANNING, BETTY JO, 7312 Baylor Ave., College Park, Md. F 1963
BARACK, PETER MARTIN, 365 Twin Lane, S., Wantagh, N. Y. C 1963
BARBEE, AUDREY THOMAS, JR., Rt. 4, Box 14, Durham A 1961
BARHAM, BOBBY LEE, Guilford College D 1960
BARKER, SUE ELLEN, 106 Northridge St., Greensboro S 1963
BARKER, WILMA RUTH, Rt. 1, Box 207, Greensboro D 1962
BARKLEY, CARL ADOLPHUS, 2445 Warwick Rd., Winston-Salem D 1960
BARNES, ANN MARIE, Ivor, Va. S 1961
BARNES, THOMAS EUGENE, 135 McArthur St., Asheboro E 1963
BARR, JOHN HAMILTON, 1409 Cleveland Dr., Greensboro D 1963
BARRINGER, FRED DEWARD, 204 Macy St., Greensboro C 1961
BARROW, GEORGE DANIEL, 3621 Holt's Chapel Rd., Greensboro D 1962
BARROW, RAMONA, Rt. 3, Goldsboro MH 1960
BARWICK, ANN LOUISE, 905 E. Walnut St., Goldsboro S 1962
BATCHELOR, GEORGE HEARD, JR., 414 S. Chapman St., Greensboro D 1960
BAUGHAM, PATRICIA ANN, 607 Ridge Top Rd., Richmond, Va. S 1962
BAUM, ERMA LEE, 915 Walnut St., Winston-Salem F 1961
BEAN, MARTHA SUE, East Bend (527 College Rd., Greensboro) D 1962
BECK, JOSEPH BROWN, Rt. 1, Thomasville C 1960
BECKER, PHYLLIS LOUISE, 8204 Cadwalader Ave., Elkins Park, Pa. S 1963
BELL, NEREUS DONALD, 612 E. Walnut St., Goldsboro C 1963
BENJAMIN, GEORGE HENRY, JR., 1858 Wolfe, Little Rock, Ark. C 1963
BENSON, BRIAN JOSEPH, Rt. 1, Box 111, Leaksville C 1963
BENSON, NEIL C., 505 Woodvale Dr., Greensboro D 1960
BERGER, ROBERT DANIEL, 837 Childs Ave., Drexel Hill, Pa. or Apt. D., 501 University Dr., Greensboro D 1960
BERGMEN, ELIZABETH SIMPSON, 405 Muir's Chapel Rd., Greensboro D Spec.
BILEK, LAURENCE LEONARD, 687 Edmund Ave., St. Paul, Minn C 1961
BISSETTE, EDWARD WASHINGTON, 500 Fayetteville St., Clinton E 1961
BLACKWELL, DONALD RAY, 1217 Magnolia St., Greensboro D 1962
BLAIR, HORACE HUGH, 4805 Friendly Rd., Greensboro D 1962
BLOOM, ARTHUR WILLIAM, JR., 8 North Ave., Wyncote, Pa. E 1960
BOLES, JOHNNY JAMES, Box 37 Pinnacle E 1962
BOLLARD, GEORGIANA, 1 Wayne Ave., Stony Point, N.Y. F 1963
BOLLENBACH, DOROTHY CHRISTINE, 99 Elm St., West Orange N. J. S 1962
BOONIN, ROBERT FRANCIS, 65 Woodcock Lane, Levittown, N. Y. A 1963
BOOSE, NONA GALE, Rt. 1, Lewisville S 1963
BOREN, WILLIAM CLEMENT, IV, 1912 Lafayette Ave., Greensboro D 1963
BOURDAREAU, GINETTE, 725 N.E. 17th Way, Ft. Lauderdale, Fla. F 1960
BOWEN, GARY O'BRIEN, 1044 Hill St., Greensboro D Spec.
BOWERS, THOMAS CURTIS, 4 Jones Ave., Thomasville E 1962
BRANTHAM, GLORIA MAXINE, 900 N. Madison Ave., Goldsboro MH 1963
BRAXTON, HOWARD McCOY, JR., 117 N. Roanoke St., Scotland Neck C 1963
BREWER, OLIVER GORDON, JR., 311 Westover Terrace, Greensboro D 1960
BRIZENDINE, CHARLES EVANS, 1216 N. Taylor St., Arlington, Va. C 1963
BROWN, HARRIET ADELE, 2808 Copper Ave., El Paso, Texas F 1963
BROWN, HELEN MAE, Box 738, Hendersonville MH 1961
BROWN, JAMES GRIFFITH, Box 373, Littleton C 1961
BROWN, RICHARD RUSSELL, 1218 Westridge Rd., Greensboro C 1962
BROWN, WALTER JAY, HA 902 E. High St., Murfreesboro E 1963
BROWN, WALTER NEWTON, 4807 Friendly Rd., Greensboro D 1961
BROWN, WILLIAM SANDWITH, Rt. 1, Downingtown, Pa. C 1963
BRYAN, JOSEPH McKINLEY, JR., 711 Sunset Dr., Greensboro D 1960
BRYANT, PATRICIA ANN, Rt. 1, Julian MH 1963
BRYANT, THOMAS KIMBLE, Ararat C 1961
BRYANT, WILLIAM ALBERT, Ararat C 1960
BUCK, STNLEY LOUIS, 1683 Welsh Rd., Meadowbrook, Pa. C 1962
BUCKNER, JOHN HERBERT, 303 W. Greenway, N., Greensboro D Spec.
BUNKER, ANNIE LOUISE, 132 Kamor St., Mt. Airy F Spec.
BURGESS, PATTY CLYTELLE, Cycle S 1961
BURKE, BARBARA ABBIE, 231 Burke Ave., Gibsonville S 1962
BURROWS, HAROLD WILSON, Box 537, Wallace C 1960
BURTON, GAYE, 307 Cardwell St., Madison S 1960
BURTON, KAYE, 307 Cardwell St., Madison S 1960
BURTON, LARRY SHELTON, 1309 Sunset Dr., Greensboro D 1963
BURTON, LESLIE EARL, JR., 505 Maple Ave., Reidsville D 1963
BURTON, WILLIAM WYEBURG, 406 Whittier St., High Point D Spec.
BURWELL, JON LAWRENCE, 306 Hancock St., New Bern A 1962
BUTCHER, JAMES NEAL, 1-12 Palmetto St., Greensboro D 1960
BUTT, THOMAS RUDOLPH, Rt. 8, Box 208, Greensboro D 1960
BYRUM, ROBERT LEONARD, JR., 609 Longview St., Greensboro D 1960

CAGLE, JACK VERLIE, 2709 Liberty Rd., Greensboro D 1961
CAIN, ROBERT CHARLES, 158 Lynnfield St., Lynn, Mass. C 1962
CAIN, VIOLET RUTH, 2723 Knollwood Dr., Greensboro D 1960
CAMPBELL, ELIZABETH ANN, Cycle MH 1961
CARAWAY, JOHN BRYON, Guilford College D 1960
CARAWAY, TRUDIE ANN GIROUX, Guilford College D 1960
CARLTON, BOYD FRANKLIN, JR., 704 N. Virginia St., Mayodan D 1963
CARROLL, JANE HELEN, Rt. 1, Box 39, Guilford D 1961
CARTER, JACK TAYLOR, Guilford College D 1960
CASHWELL, ANGUS DIXON, Rt. 1, Box 98, Hope Mills (Guilford College) D 1963
CAUDILL, ARTHUR DALE, 1500 N. Hamilton St., High Point D 1963
CAUGHRON, JACK LINVILLE, Rt. 1, Box 323, High Point D 1960
CAUSEY, DAVID JOE, Guilford College D 1961
CHAMBERS, JAMES LEE, 152 Woodale Circle, Winston-Salem C 1961
CHANDLER, RAYMOND FLEETWOOD, JR., Rt. 3, Guilford College D 1963
CHANKO, JAMES BASS, 250 Kingsland Terrace, South Orange, N.J. C 1963
CHAFFELL, MARY ANN, Rt. 1, Box 288-B, Elkin S 1963
CHASE, CHARLES LUNDY, 1620½ 20th Ave., Monroe, Wis. E 1960
CHILDRESS, GEORGIA HARRELL, Box 8492, Guilford College D 1962
CHILDRESS, JAMES FRANKLIN, Box 8492, Guilford College D 1962
CHILTON, BETTY LOU, Ararat S 1960
CHILTON, PEGGY SUE, Ararat S 1960
CLARENDON, KATHERINE MARSDON, 607 Charles St. Ave., Towson 4, Md. F 1963
CLARK, CHARLES MARION, 145 N. Main St., Asheboro E 1961
CLARK, HERMAN ALFRED, Box 402, Victoria, Va. C 1960
CLARK, NORMA JEAN, Rt. 1, Snow Camp I 1960
CLAUDY, WILLIAM ROBERT, 11 W. Lancaster Ave., Ardmore, Pa. C 1961
COBB, WILLIAM CLAYTON, Jrs Rt. 1, Gibsonville D 1960
COBLE, BENJAMIN HENRY, Rt. 1, Box 51, Pleasant Garden D 1963
COBLE, DELLA GATHERINE, Rt. 2, Liberty F 1961
COE, SAMUEL LEON, 4521 W. Market St., Greensboro D 1962
COLEMAN, RICHARD GRANVILLE, 204 Waverly Way, Greensboro D 1960
COLGATE, JOHN MICHAEL, Rt. 1, Windfall, Ind. C 1963
COLTRANE, FLORA JANE, 412 College Rd., Guilford College MH 1962
CONARROE, JOHN CONRERD, JR., 560 E. Evergreen Ave., Philadelphia 18, Pa. C 1963
CONNOR, DOUGLAS FURNELL, 91 E. Stewart Ave., Lansdowne Pa., or Box 8433, Guilford College D 1961
COOK, BRIGGS EDWIN, Stokesdale D 1962
COOK, FRANCES ANNE, Rt. 1, Siloam MH 1962
COOK, GRAFFLIN, III, 119 Taplow Rd., Baltimore 12, Maryland E 1962
COOK, JO ANN, Box 361, Conover MH 1960
COPELAND, EVELYN JOSEPHINE, 28 Chelton Rd., Haverton, Pa. F 1962
COPELAND, JESSE THOMAS, JR., 2104 Ontario St., Greensboro D 1961
CORBITT, CAROLYN JEAN, 830 N.W. 66 Ave., Plantation, Fla. F 1961
CORDERMAN, JAMES WARREN, 730 Yorkshire Rd., Winston-Salem or 301 College Ave., Guilford College D 1961
CORNELL, JANICE LILLIAN, 57 Agnew Ct., West Warwick, R.I. F 1960
COX, JAMES DUANE, 1508 Spray St., Greensboro D 1962
CRUTHERS, ANNE BOYCE, 304 N. Elam Ave., Greensboro D 1962
CRUTCHFIELD, RYAN CAPERTON, 116½ Tate St., Greensboro D Spec.
CURRAN, WILLIAM BARGER, 1117 Hill St., Greensboro D 1963
CUTLER, SAMUEL HORTON, Box 243, Vanceboro C 1961

DAMERON, BARRY ERIC, Rt. 3, Box 171, Guilford College D 1962
DANLEY, MARY FRANCES, Rt. 4, Mt. Airy MH 1963
DARNELL, ELIZABETH LOYD, Rt. 3, Shiloh Rd., West Chester, Pa. MH 1963
DAVIS, CHARLES FREDERICK, Box 136, Stoneville C 1961
DAVIS, EDWIN WESLEY, Glendale, S. C. A 1962
DAVIS, GURNEY ALLEN, Rt. 2, Trinity E 1963
DAVIS, JERRY GLENN, 1463 4th St., S.W., Winston-Salem C 1962
DAVIS, MARGARET YARNALL, Rt. 1, Box 115, "The Oaks," High Point F Spec.
DAVIS, OTIS WILEY, 2734 Robinhood Dr., Greensboro D 1960
DAWSON, NANCY EDITH, 2445 Edge Hill Rd., Huntingdon Valley, Pa. F 1962
DAY, JUDITH CAROLE, Rt. 3, Box 2, Guilford College D 1963
DEANS, CHRISTINE HALL, Guilford College D 1961
DEANS, STANLEY RODERICK, Box 8471, Guilford College D 1960

Register of Students

DECKERT, ROBERT JOHN, 743 Carnet Rd., Jenkintown, Pa. C 1963
DENT, GARY CASWELL, Rt. 6, Reidsville A 1963
DEW, MARGARET ELEANOR, 2111 West 17th St., Wilmiuton 6, Dela. S 1963
DICKSON, CATHERINE TAYLOR, 1108 Mammel Rd., Greensboro D Spec.
DOBBINS, JACK MANN, 815 Jefferson Rd., Greensboro D 1963
DOBY, SHERRILL WAYNE, Rt. 1, Box 89, Thomasville C 1963
DODSON, JAMES MANLEY, Rt. 1, Jamestown D 1961
DONEVANT, LINCOLN NAPOLEON, 520 S. Broad St., Winston-Salem D Grad.
DOTTEN, MICHAEL ALBERT, 77 Blackhawk Dr., Park Forest, Ill. C 1962
DOWNING, MELBOURNE THOMAS LESLIE, JR., 400 Timonium Rd., Timonium, Md., or Guilford College D 1963
DOYLE, CLAUDE ELLIOTT, Rt. 3, Martinsville, Va. E 1960
DRAKE, SUSAN PRICILLA, 1310 Jackson Rd., Gastonia S 1961
DRIVER, WILLIAM LLOYD, Box 8263, Guilford College D 1961
DURHAM, RAYMOND MONROE, Box 267, Siler City E 1962

ECHOLS, WALTER CABELL, JR., 400 E. Bragg St., Greensboro D 1960
EDGERTON, DAVID ALLISON, 105 N. Andrews Ave., Goldsboro E 1962
EDMONSTON, MARCIA ANN, 1312 31st N. W., Washington, D. C., or 207 N. Ridgeway Dr., Greensboro D 1963
EDWARDS, RONALD VINCENT, 108 W. Broad St., Murfreesboro C 1963
ELDER, James Windle, 3808½ Summerest Ave., Greensboro D 1963
ELDER, MARY FRANCES, Banner Elk E 1961
ELKS, JIMMY HILDRED, 2411 Johnson Dr., High Point D 1961
ELLIOTT, FORBES, 65 Seven Bridges, Chappaqua, N. Y. C 1962
ELLIS, PHILIP ALDREN, Rt. 5, Goldsboro, or c/o R. F. Chandler, Guilford College D 1963
EMERSON, RAVIS LARRY, Rt. 2, Yadkinville E 1962
ENGLISH, ARNOLD LYNWOOD, Rt. 2, Trinity D Spec.
EVERSOLE, WILLIAM DUNCAN, 917 Watauga St., Kingsport, Tenn. C 1962

FALKOFF, MARTIN ALAN, 4416 17th Ave., Brooklyn 4, N. Y. E 1960
FARROW, MILDRED HAYWARD, Box 8242, Guilford College F Spec.
FAULK, EMMITT BOBBITT, 1806 Madison Ave., Greensboro D 1960
FAY, TEMPLE HAROLD, 78 Paradise Rd., Swampscott, Mass. A 1963
FENTZKE, PAUL ROBERT, 209 Aberdeen Terrace, Greensboro D Spec.
FERGUSON, BRENDA FAYE, Rt. 2, Liberty MH 1963
FIDDLER, LITA CAROL, 260-75 Union Tpke., Box 91, Glen Oaks, Floral Park, Queens, N.Y. S 1963
FINGADO, PRUDENCE SUE, 275 E. Franklin Tpke., Ho-Ho-Kus, N. J. MH 1963
FLINCHUM, BILLY EDWIN, Rt. 2, Summerfield D Spec.
FLIPPIN, BILLY ANDREW, Rt. 3, Stuart, Va. C 1963
FLOWERS, ALBERT FRANKLIN, 307-A Broad St., Wilson A 1963
FOGLEMAN, JAMES RAY, 1810 Villa Dr., Greensboro D 1962
FOLTZ, LARRY EUGENE, 136 Lawndale Dr., Winston-Salem D 1960
FOLWELL, THOMAS HAROLD, JR., Rt. 4, High Point E 1961
FORREST, SUSANNE ROGERS, 50 S.W. 68th Ave., Miami 44, Fla. MH 1963
FORT, ANITA LOUISE, 2111 Highland St., Charlotte F 1963
FOSTER, BRENDA EDWARD, 3 Cedar Ct., Woodstown, N. J. A 1960
FOSTER, SANDRA ANN, 314 E. Dolphin St., Siler City S 1963
FOUNTAIN, STUART BURTON, Rt. 1, Box 64, High Point D Spec.
FRISBERGG, RASMA, Box 8382, Guilford College F 1960
FROST, MILES FISCHER, 407 S. Elam Ave., Greensboro E 1961
FULK, SAMMY JOE, Rt. 1, Pilot Mountain A 1963
FULTON, PHILLIP DARRELL, 802 Ferndale Dr., High Point C 1962
FULTON, WESLEY GROOME, JR., 802 Ferndale Dr., High Point C 1960
FUQUAY, THOMAS RAYMOND, Rt. 1, Summerfield D 1960

GARRIEL, CAROLYN WILKINSON, 104 Wedgedale, Greensboro D Spec.
GAINEY, ASHLEY DOANNE, Rt. 1, Goldsboro, or 5400 Friendly Rd. D 1960
GALLIMORE, REBECCA JAME LANIER, Box 8621 Guilford College D 1960
GARCIA, LUCIA, Frexes No. 2, Holguin, Oriente, Cuba MH 1962
GARDNER, EVA BUTLER, 3911 Clifton Rd., Greensboro D Grad.
GARNER, PATRICIA LEE, 1694 E. Ash St., Goldsboro MH 1960
GIBBS, PATRICIA ANN, Marion MH 1963
GILES, EDWARD MEREDITH, 39 Leonwarden Rd., Darien, Conn. C 1962
GILLESPIE, SUSAN PAXSON, Box 208, Wyoming, Del. MH 1961
GORLE, LINDA ANN, 101 Buena Vista Dr., Lexington MH 1962
GOLBY, RICHARD, 7491 Ridge Blvd., Brooklyn, N. Y. E 1963
GOODE, CHARLES DALTON, Rt. 2, Summerfield C 1962
GOODMAN, MORTON, 1519 Baird Ave., Camden, N. J. E 1960
GOODSON, CAREY HENRY, 2212 Elgin Rd., Winston-Salem D 1960
GORDON, ALAN BERNARD, 453 Park Ave., Rye, N. Y. C 1962
GORSUCH, CONSTANCE ADELAIDE, 4016 Craven's Creek Rd., S.W., Roanoke, Va. S 1961
GRANT, RICHARD ARTHUR, JR., 266 N. Lucas St., Fort Bragg C 1963
GRAY, RUSSELL STANFORD, 930 Wilson St., Roanoke apids C 1960
GREENE, JANICE MARIE, Rt. 3, Box 277, Asheboro MH 1962
GREENWOOD, MARY SINCLAIR, Box 209, Statesville MH 1962
GREGORY, WADE WAYNE, Rt. 1, Box 161, Union Grove C 1963
GRIFFIN, JOSEPH WAYNE, 906 Courtland St., Greensboro D 1963
GURLEY, NESTUES HANNIBAL, JR., 1341 Seminole Dr. D 1961

HACKNEY, GLENN BURKE, JR., 109 Mars Chapel Rd., Greensboro D 1961
HACKNEY, PATTIE SUE, 5604 Maple St., Guilford College D Spec.
HALL, DALE KENNETH, Box 8391, Guilford College D 1961
HALL, FRANKLIN GREY, 424 N. Spring St., Greensboro D 1960
HALL, ROBERT SHERWOOD, 12 Clydesdale Rd., Scotch Plains, N. J. C 1963
HAMILTON, JUDITH LEE, 1201 Strathmore Circle Winston-Salem MH 1963
HAMLIN, ROBERT FRANKLIN, Box 914, Greensboro D 1963
HAMRICK, NORMA KAY, Rt. 2, Dixon Rd., Kings Mountain MH 1962

HANKS, JOANN, 2210 Queen St., Winston-Salem F 1962
HANNAH, JAMES HUNT, III, 1907 Madison Ave., Greensboro A 1963
HARDIN, CHARLES RAY, 225 Young St., Forest City C 1961
HARDIN, VIRGINIA LEA, 190 Riveredge Rd. New Shrewsbury, N. J. F 1960
HARRIS, WALLACE H., JR., 456 Carolina Circle, Winston-Salem D 1962
HARRELL, LEON JACKSON, 1510 E. Holly St., Goldsboro C 1963
HARRIS, WILLIAM AUBREY, Box 105, Kitty Hawk, or 1519 Wilden Pl., Greensboro D 1962
HARTSELL, THOMAS JEFFERSON, Rt. 2, Box 508, Concord E 1961
HASKIN, HAROLD DUKE, 3000 W. Market St., Greensboro D 1961
HAWORTH, BEVERLY SUE, 213 Edgedale Dr., High Point MH 1963
HAWORTH, BROOKS HARPER, 846 Watson Ave., Winston-Salem C 1962
HAWORTH, MARGARET ENGLISH, Box 1551, High Point MH 1961
HAWORTH, MARJORIE NELL, 213 Edgedale Dr. Box 5166, High Point MH 1960
HAYWORTH, VICKI KRISTINE, 508 Sunset Dr., High Point MH 1963
HEDRICK, KENNETH BRAIN, 704 Chandler St., High Point C 1962
HELTON, STEPHEN GLADSTONE, Box 74, Yadkinville C 1961
HENDRICKS, WILLIAM DANIEL, Rt. 4, High Point E 1961
HENLEY, KENNETH WAYNE, Box 8332, Guilford College D 1961
HENLEY, RODNEY, WALTON, 4633 Lasley Dr., Winston-Salem C 1963
HERITAGE, ELIZABETH BELL, 20 Eric Rd., Mullica Hill, N. J. MH 1961
HERRIN, MICKEY ALEXANDER, Box 194, Monroe A 1963
HEWLETT, JOHN ALDEN, 26 Centre St., Woodmere, N. Y. E 1960
HILL, JERRY GLENN, Rt. 2, Trinity E 1963
HILTY, HIRAM HORACE, 1509 Nathan Hunt Rd., Greensboro D Spec.
HINSHAW, HOWARD THOMAS, Box 8328, Guilford College D 1960
HODGES, BOBBY IRVIN, Bassett, Va., or 5400 Friendly Rd. D 1962
HOLLAND, LARRY WHITT, 1231 Lolly Lane Greensboro D 1960
HOLLOWAY, BOB GREER, Box 8758, Guilford College D 1960
HOLMES, JAMES HAROLD, Rt. 2, Box 126, Hertford C 1961
HOLMES, RALPH LANE, 2819 Robinhood Dr., Greensboro D Spec.
HOLT, MAX DAVID, Rt. 1, Julian C 1963
HOMER, FRED KLEINZ, 25 E. Walnut Ave., Merchantville, N. J. C 1961
HONEYCUTT, THOMAS DALTON, 1215 Brookstown Ave. Winston-Salem D 1960
HONEYCUTT, WILLIAM MURRAY, Oak Ridge, Box 195 D 1962
HORR, ELLEN, 2429 Michlethwaite, Portsmouth, Ohio F 1962
HUDSON, HARLAN JAMES, 314 Midland Ave., Wayne, Pa. E 1963
HUFFMAN, JOHN EDWARD, 439 Bedford St., Lexington, Mass. C 1963
HUNDLEY, CAROL LYNNE, Stuart, Va., Route 3 F 1962
HUNTER, CAROLE FAYE, Box 373, Pilot Mountain MH 1963
HUNTER, HAROLD A., Rt. 2, Pilot Mountain C 1961
HUNTER, JACK LEE, Rt. 3, Guilford College D 1961
HUPFER, GWYNNE LANDING, 2433 Walker Ave., Winston-Salem E 1960
HURD, LLOYD BENFORD, 200 Calhoun St., Galax, Va. C 1960

IDOL, MANYON LANDIS, Rt. 3, Winston-Salem D 1960
IRVINE, ELLIOTT WIOR, 111 Watts St., Apt. 14, Durham C 1961
ISAACS, PATRICIA ANN, Rt. 3, Mt. Airy MH 1960

JACKSON, ROBERT CARSON, 5401 Friendly Rd., Greensboro D 1962
JAMES, HAROLD, 102 Rodin Rd., Virginia Beach, Va. C 1961
JENKINS, HAL WOLFE, 5807 Williams Dr., Guilford College D 1963
JENNINGS, DANIEL ROSCOE, Lewisville, 110 Vienna Road C 1962
JENNINGS, JERRY THOMAS, Box 762, Greensboro D 1960
JENSEN, DAVID ARVIS, 634 S. Main St., Reidsville C 1963
JESSUP, CAROLINE CURRIE, 1807 Friendly Rd., Greensboro D 1963
JESTER, MORRIS UPSHUR, Box 8322, King St., Guilford College D 1960
JOBE, GEORGE HENRY, 4001 Redberry Rd., Greensboro D 1963
JOHNSON, CHARLES WALTER, 2412 Walker Ave., Greensboro C 1962
JOHNSON, JAMES HURMAN, JR., Rt. 3, Asheboro C 1963
JOHNSON, WALTER THOMAS, Rt. 4, Box 402, High Point D 1962
JOHNSTON, CHRISTOPHER, VI, 3437 Dover Rd. Hope Valley, Durham E 1961
JONES, DANIEL ARTHUR, III, Stokesdale D 1963
JONES, GEORGE WAYNE, 5804 Williams Dr., Guilford College D 1961
JONES, JOEL RICHARD, 191 7th St., Salem, N. J. C 1963
JONES, JUDITH LEE, 630 Gentry Ct., Plainfield, Indiana F 1963
JONES, LINDA ANN, 5804 Williams Dr., Guilford College D 1962
JONES, ROBERT NEIL, 103 S. Edgeworth St., Greensboro D 1961
JONES, SHIRLEY IRENE, Rt. 1, Box 339-A, High Point D 1963
JONES, WILLIAM PINKNEY, Box 143, Pine Bluff C 1963
JORDAN, JOHN DONALD, Old Greensboro Rd., Lexington D Spec.
JOYCE, AUDREY ANISE, Rt. 1, Madison MH 1961
JOYCE, JAMES STEPHEN, Dunbar A 1963
JOYNER, RAY MAYNARD, Rt. 1, Pleasant Garden D 1961

KANNER, JOSHUA HAROLD, 206 Albemarle Rd., Brooklyn, N. Y. C 1963
KEATON, JAMES HOWARD, 4309 Cornell Ave., Greensboro D 1961
KELLAM, JAMES O'BRIEN, 1907 Albatross St., Greensboro D 1960
KELLY, EDWARD WEAVIL, 618 Cascade Ave., Winston-Salem C 1963
KEMP, THOMAS DAVID, 1009 Sunset Dr., Asheboro A 1962
KENNEDY, FRANCES CASWELL, Guilford College D 1960
KENOYER, SUSAN FRANCES, 107 Morlyn Ave., Bryn Mawr, Pa. F 1963
KERR, PAUL DOUGLAS, Box 8734, Guilford College D 1960
KEY, JAMES LOUIS, 816 George Washington Hwy., Portsmouth, Va. A 1961
KEYES, MICHAEL JOHN, 108 18 Avenue, Sea Cliff, N. Y. A 1963
KIM CHIN HYUNG, San 32-8 Book Abyun Dong, Sudaimoon Ku, Seoul, Korea C 1961
KIM, KYUNG G., Yongsan Ku, Handan Ro 3rd 40 Seoul Korea MH Spec.
KIM, HYO HYUNG (MARY), 313 E. Chestnut St., Goldsboro F 1960
KING, CHARLES EUGENE, 2323 Westfield Ave., Winston-Salem D 1962
KIRKMAN, JAMES CARLIS, Rt. 1, Box 490, Mt. Airy C 1961
KIRSCHNER, PATRICIA ANN, 8360 Fairview, Elkins Park, Pa. S 1963
KNIGHT, SANDRA JAYNE, Rt. 1, Stokesdale S 1963
KOHN, SUSAN, 8210 York Rd., Elkins Park 17, Pa. S 1963
KOMVIA, KAARLE MICHAEL, 4244 H St., S.E. Washington 19, D. C. A 1961

Register of Students

KOLLS, INGRID ANN, 230 Kensington Ave., Norwood, N. J. MH 1962
KOPLEY, ANGELA MILLICENT, 38 Pell Terrace
Garden City, N. Y. S 1961
KOSTER, ELIZABETH ANN, 12 Fairview Ave., Nanvet, N. Y. MH 1963
KRAUSS, LINDA CAROLINE, 46 Wyatt Rd.
Garden City, L. I., N. Y. S 1963

LAIDO EVE, 394 Kings Hwy., Wyandotte, Mich. MH 1963
LAMB, WALTER MERRITT, 519 N. Mendenhall St., Greensboro D 1963
LANCASTER, JAMES HOWARD, 1112 Sam Lions Trail
Martinsville, Va. or Guilford College D 1961
LANCASTER, MARIANNE RUTLEDGE, 2425 Patria St.
Winston-Salem F 1963
LARGE, OLIVER CLIFFORD, JR., 2202 S. Elm St., Greensboro D 1960
LASLEY, GLENN EDWIN, 1532 N. West Blvd., Winston-Salem D 1960
LASLEY, WILLIAM KENNON, 1612 Wright Ave., Greensboro D 1962
LAUDENSLAGER, LOIS FERN, 525 Somerset Ave.,
Haddonfield, N. J. S 1960
LAWSON, CATHERINE BELINDA, Box 308, King S 1962
LAXTON, HENRY ALLEN, 673 Elk Spur St., Elkin C 1963
LAYTON, KENNETH EUGENE, 2208 Yeasley St., Greensboro D 1962
LEONARD, EDWARD STEELE, 110 Fisher Ferry St., Thomasville A 1963
LEONARD, JIMMIE GLENN, 912 Circle Dr., Greensboro D Spec.
LESTER, CHARLES HENRY, Pine Hall E 1961
LEWIS, LEONARD, 22 Beck Lane, Levittown, N. Y. C 1963
LEXTON, BARRY MARSHALL, 7014 Stanton Ave.
Philadelphia 50, Pa. A 1962
LINEBERGER, BARBARA JO, 120 E. Chestnut St., Lincolnton F 1960
LINEBERGER, LINDA ELIZABETH, 120 E. Chestnut St.
Lincolnton F 1963
LINEBERRY, DONALD EDGAR, 903 West Dixie Dr., Asheboro E 1962
LITTLE, CHARLES ALLEN, 711 East Main St., Moorestown, N. J. C 1961
LITTLE, ETHEL ANNE, 309 Eugene St., Gibsonville S 1962
LITTLE, ROBERT MAX, 1022 Blair St., Thomasville C 1963
LJUNG, KAREN KIRCH, Guilford College S 1962
LJUNG, ROGER LEE, 132 E. Fisher Ave., Greensboro C 1963
LOEFFLER, PETER DOWDELL, 6 Pondfield Drive, South
Chappaqua, N. Y. C 1963
LOMAX, FRED MONROE, III, Box 8153, Guilford College D 1962
LOFTIS, CHRISTINE STOLIZA, 215 S. Spring St., Greensboro D Spec.
LONG, HAROLD JOHNSON, Box 43, Yadkinville E 1961
LONG, JAMES ALFRED, Box 231, Yadkinville C 1961
LOMMIS, ELIZABETH CHARLOTTE, 136 Alexander Ave
Upper Montclair, N. J. S 1963
LOUNSBURY, DORIS LEE, Rt. 1, Salem, N. J. S 1963
LOVELL, ROBERT REES, Rt. 1, Canterbury, Conn. C 1962
LOWE, JOHN BARRETTE, 3304 Yanceyville Rd., Greensboro D 1962
LOWRY, CHARLES FRANKLIN, 213 Korner St., Mt. Airy E 1963
LUIDE, MAI LIIS, Box 8056, Guilford College D 1961

McBANE, MARTHA JEAN, 723 S. Elam Ave., Greensboro D 1963
McCLELLAN, RALPH EDWARD, Rt. 1, Box 45, Guilford D 1962
McCOLLUM, BERKLEY WAYNE, Rt. 2, Madison D 1960
McCOLLUM, LAWRENCE EVERETTE, Rt. 4, Reidsville D 1962
McCORKINDALE, DOUGLAS JAMES, 1326 Glade St.
Winston-Salem D 1963
McCORQUODALE, WILLIE RANDALL, 3024 Pinecroft Rd.
Greensboro D 1960
McCOY, ANNIE MAE, Rt. 1, Box 85 Sylva F Spec.
McCULLEN, DETTS TAYLOR, Rt. 5, Goldsboro E 1962
McCURRY, JOHN FRANCIS, 108 W. Greenway, S., Greensboro E 1961
McCURRY, WILLIAM THOMAS, 108 W. Greenway, S., Greensboro D 1962
McFARLAND, BETTY LOU, Rt. 1, Box 155, Aberdeen MH 1961
McGEE, GARY DON, 124 Church St., Kernersville C 1963
McGUIRE, MARGARET WOODSON, Box 8135, Guilford College D 1960
McKEE, ROBERT LEACH, Friendly Rd., Greensboro D 1961
McLAREN, MARGARET DYKES, Rt. 17, Knoxville, Tenn. F 1963
McMILLIAN, HUBERT LEE, 418 Hay St., Mt. Airy
or Box 8633, Guilford College D 1962
McNEAL, EARL VERNON, 124 Chesterfield Rd., Hampton, Va.
or 3402 High Point Rd., Greensboro D 1960
McNEELY, RICHARD DELANO, 309 S. Chapman St., Greensboro D 1961
McNEELY, ROBERT FRANKLIN, 309 S. Chapman St., Greensboro D 1960
MACEY, WADE THOMAS, Box 8523, Guilford College D 1960
MACKENZIE, CAROL SUE, 107 Rosalind St., Lafayette, La. S 1963
MADER, BALAZS WILLIAM, 1405 Minosa Dr., Greensboro A 1963
MALLARD, EDGAR YELVERTON, Rt. 2, Fremont A 1963
MALLARD, MERLE GRAHAM, 217 N. College St., Wallace MH 1962
MANESS, JAMES HORACE, Southern Pilgrim College
Kernersville D Spec.
MANN, JAMES WORLEY, 43 W. Chestnut St., Asheville A 1961
MANNING, ISABEL TAYLOR, Rt. 2, Summerfield D 1962
MARCH, MILLS ARNOLD, Rt. 2, Holland, Va. C 1960
MARECEK, KAREL FRANTISEK, 32 Catawba St., Belmont E 1960
MARKS, RICHARD BARRY, 566 E. Chester St., Long Beach, N. Y. C 1961
MARSH, LINDA JANE, 2307 Maywood St., Greensboro D 1962
MARSHALL, MILDRED MAE, Box 73, White Plains F 1962
MARTIN, JOSEPH BARRY, Rt. 1, Stokesdale D 1963
MASON, HELEN GAYE, Oriental S 1963
MASON, PHILIP MINOR, 1807 Big Cove Rd., S. E.
Huntsville, Ala. C 1963
MATHEWS, JAMIE BURFORD, 605 Forrest Ave., High Point MH 1961
MATKINS, GEORGE THURMAN, JR., Wallace C 1962
MATTHEWS, LEONARD WALTER, III, Stoneville A 1963
MATTHEWS, ROBERT MOORE, 216 N. Chandler St., Decatur, Ga.
or Box 8452, Guilford College D 1960
MATTHEWS, RONALD LEE, 427 15th St., N.E., Winston-Salem D 1962
MEDFORD, BOBBY LEE, Box 114, Sophia D Grad.
MERONEY, JOHN STANLEY, 1211 N. Cleveland, Arlington, Va. C 1960
MERTZ, RUTH ANN, 116 Beech St., Fleetwood, Pa. S 1961
MILLER, KENNETH JAY, 3800 Dogwood Dr., Greensboro D 1963

MILNER, MARCIA ANN, R.R. 2, Leesburg, Ohio S 1963
MOBLEY, JOHN EDWARD, 1604 Asheboro St., Greensboro D 1961
MOON, WILLIAM DWIGHT, Rt. 2, Liberty C 1962
MOORE, DANNY WAYNE, 108 Albert Ave., Wilson A 1962
MOORE, DOYLE GRACES, 3505 Dogwood Dr., Greensboro D 1963
MORAND, MARGARET ANNETTE, 1219 Henderson Rd., Raleigh S 1961
MORGAN, EDITH MARION, 409 Columbia St., Ithaca, N. Y. S 1962
MOSER, DONALD YOUNG, 325 Carolina Ave., High Point D 1961
MOWERY, MARTHA JANE, Rt. 1, Box 57, Climax F 1960
MURPHY, VERNAL WILLIAMS, JR., Rt. 2, Box 351, Rose Hill C 1963
MURRELLE, EDWARD LTWIS, Box 8533, Guilford College D 1963
MURRELLE, PEGGY LENNON, Guilford College D Spec.
MYERS, DIANNE PIERRER, 130 Easy Charlemont Ave.
Kingsport, Tenn. S 1962

NAPOLIELLO, RICHARD VINCENT, 449 N. Arlington Ave., East
Orange, N.J., or Apt. D., 501 University Dr., Greensboro D 1961
NAYLOR, CHRISTOPHER LEETE, 109 Church Warden's Rd.
Baltimore 12, Md. E 1962
NEAL, JOYCE KAY, 3212 Gilmore Dr., Greensboro MH 1961
NEAL, THOMAS DWIGHT, 803 N. Eugene St., Greensboro D 1961
NEASE, CARL RONALD, 401 Sykes Ave., Greensboro D 1962
NEAVE, GAYLE BRAXTON, Rt. 1, Box 73, Guilford MH 1963
NELMS, TOMMY DORSEY, Box 275, Nashville C 1960
NELSON, JULIA LOVERD, 158 Dobson St., Kernersville MH 1963
NELSON, KENNETH ROGER, 1500 Talley St., Greensboro D Spec.
NEWLIN, JAMES CLARKSON, Box 8345, Guilford College D 1960
NEWLIN, MARY LINDA, Rt. 1, Box 119-E, London Bridge, Va. MH 1962
NIMITZ, CAROLYN LOUISE, 1065 Peace Haven Rd.
Winston-Salem MH 1961
NORMAN, WILLIAM PRICE, Axton, Va. C 1961

O'BRIANT, LILLIAN IRENE BURROW, Box 8501
Guilford College D 1961
O'BRIANT, THOMAS LORENZO, Box 8501, Guilford College D 1960
O'DANIEL, ROBERT WOODROW, 1303 E. Mulberry St.
Goldsboro C 1963
O'HARA, BARRY EDWARD, 53 Mountain Ave., Summit, N. J. C 1962
OPAVSKI, CARL, 98 Kansas Ave., Portsmouth, Va. E 1960
ORR, SARA ANN, Trinity, Box 38 F 1963
OSBORNE, DONALD LEE, 3731 Oakwood Dr., Greensboro D Spec.
OTWELL, RONNIE COBLE, 1404 Evergreen Ave., Goldsboro A 1962

PARISH, GEORGE ROBERT, 1206 Hertford St., Greensboro D 1962
PARKER, OBIS LESTER, Box 311, College Rd., Guilford College D 1960
PARKER, RONALD FIELDS, 3707 DAWSON AVE., Greensboro D 1962
PARKER, WILLIAM CONRAD, Box 209, George A 1962
PARKS, RONALD WORTH, 1008 Jefferson Rd., Greensboro D 1962
PARRY, MARY KATHRYN, 155 East Main St., Moorestown, N. J. F 1963
PASCHAL, ERNEST MONROE, JR., 4323 Harvard Ave.
Greensboro D 1963
PASSES, GEORGE A., Box 8592, Guilford College D 1960
PATTERSON, ROBERT STANTON, 604 Highland Dr.
Baltimore 12, Md. A 1963
PAUL, MACK ALLEN, III, Aurora, or Box 8411, Guilford College D 1961
PAUL, RICHARD STEPHEN, 8018 Mansfield Ave., Philadelphia, Pa. E 1961
PAYNE, HELEN JAYNE, 212 Kensington Rd., Greensboro D 1963
PAYNE, KERMIT ARMFIELD, 3221 Summit Ave., Greensboro D 1962
PELL, JAMES EDDIE, Main St., Pilot Mountain A 1962
PELL, PATRICIA ANN, Main St., Pilot Mountain S 1963
PENDRY, JAMES DALTON, Rt. 3, Yadkinville C 1963
PETREE, MARGARET ANN, 419 Ward St., Graham G 1962
PETTY, GEORGE STERLING, JR., 3726 Oakwood Dr., Greensboro D Spec.
PFAU, FRANK RICHARD, Rt. 3, Sussex, N. J. C 1961
PHILLIPS, ROBERT DALE, Rt. 2, Kernersville D Spec.
PHILLIPS, SARA LOU, 324 Cherry St., Mt. Airy S 1962
PHILLIPS, THOMAS EDWARD, 2309 Urban St., Winston-Salem D 1960
PIFKIN, JOHN NOSES, White Plains D Grad.
POLLOCK, GEROGE LEE, 412 Spring St., Thomasville C 1963
PITTS, DELMAR ALDEAN, 901 New Garden Rd., Guilford College D Grad.
PONDER, JAMES HAROLD, Box 8441, Guilford College D 1960
POOLE, JAMES IRVIN, Box 412 Dodson C 1960
POOLE, MAURICE FELS, III, 811 Woodbrook Dr., Guilford College D 1963
POPLIN, MELVIN GERALD, Box 8261, Guilford College D 1960
POWERS, CARSON CRAIG, 206 N. Hall Ave., High Point D 1962
PRATT, CHARLES ALEXANDER, JR., 620 Park Ave., Greensboro D 1962
PRATT, LICY CASSANDRA, 620 Park Avenue, Greensboro D 1963
PRENTICE, REGINALD WILLIAM, JR., 108 Muirs Chapel Rd.,
Greensboro D 1961
PRIMM, LELA CAROLINE, Rt. 2, Snow Camp F 1960
PYRTLE, BETTY ELIZABETH, Rt. 1, Westfield MH 1963

RAIFORD, MAURICE TERRELL, 268 Euclid Ave.
Daytona Beach, Fla. C 1961
RAINEY, BENJAMIN LEE, 1912 Efland Dr., Greensboro D 1960
RANTZ, JOHN CHARLES, 2067 Kenmore Ave., Glenside, Pa. C 1963
REDFEARN, HARRY LATHAM, Swansboro A 1963
REDMOND, DOUGLAS WHITE, 4004 Dogwood Dr., Greensboro C 1961
REECE, EALEN KAY, White Plains F 1963
REECE, WILLIAM CAREY, JR., Box 187, Woodland A 1962
REIO, THEODORE STAPLES, Lincoln, Va. C 1962
RHOADS, WILLIAM EVANS, 108 School Rd., Alapocas
Wilmington 3, Dela. E 1962
RICE, DAVID, 325 Arbor Rd., Winston-Salem C 1960
RICE, MANFRED EDWIN, 405 N. Mendenhall St., Greensboro D 1962
RICHMAN, PRISCILLA PANCOAST, Daretown Rd.
Woodstow, N. J. MH 1962
RICKARDS, PHILIP GEROWE, 2514 Foulkwoods Rd.
Wilmington, Dela. C 1963
RIDER, NORMAN LLEWELLYN, 2006 Walker Ave., Greensboro D 1963
RIERSON, WILLIAM FRANK, JR., 1618 Walker Ave.
Greensboro D 1960

Register of Students

ROBERTS, CHARLES ARTHUR, 2411 Hubbard St., Greensboro D 1963
ROBERTS, ERNEST JACKSON, Rt. 3, Box 33, Guilford College D 1960
ROBERTSON, DONALD FRANKLIN, Box 213, Stoneville E 1962
ROBERTSON, SARA JANE, White Plains Station, Mt. Airy F 1960
ROBINSON, KERMIT WILSON, JR., Box 8474, Guilford College D 1960
ROBINSON, MARGARET TUTTLE, Box 8474, Guilford College D 1962
ROCK, ROBERT ROLAND, 3 Franklin St., Holyoke, Mass. C 1963
ROGIN, ANDREA TONI, 1505 Chandler, Ann Arbor, Mich. MH 1960
ROSEN, MARSHALL STANLEY, 1141 Greenway St., Seaford, N. Y. C 1963
ROSIER, ROBERT EDWIN, 2317 Pinecroft Rd., Greensboro A 1960
ROSS, IRA NAHUM, 72-11 110 St., Forest Hills, N. Y. C 1961
RUMSEY, RONALD ODELL, Rt. 3, Box 157, Guilford College D 1961
RYPINS, FRANCES NATALIE, 613 Woodland Dr., Greensboro D 1961
SALE, ROBERT WINSLOW, 1834 Grace St., Winston-Salem C 1963
SALTER, JOHN FREDERICK, 1011 Union St., Greensboro D 1963
SAUNDERS, SAMUEL, JR., Rt. 3, Box 611, Greensboro D 1963
SAWYER, PLEAS MONROE, 411 S. Elm Ave., Greensboro D 1963
SCHWARTZ, JANET SUE, Rt. 1, Box 370, Greensboro F 1963
SCOTT, LAWRENCE SHERWOOD, 6221 Catharine St.
Philadelphia 43, Pa. C 1963
SEELEY, JOAN LEE, 43 Steuben Ave., Tappan, N. Y. MH 1962
SATTLEMYRE, GEORGE WILLIAM, 1904 Liberty Dr.
Greensboro D 1963
SEYMOUR, MARGARET CLEO, 411 Park Ave., Goldsboro MH 1963
SHAFFER, TONY ROACH, 1002 Greenwood Ave., Greensboro D 1962
SHARPE, RAYMOND ALEXANDER, JR., 616 N. Ashe Ave., Newton E 1962
SHAW, RICHARD EUGENE, 99-54 62 Drive, Forest Hills, N. Y. C 1963
SHEFFIELD, MILDRED ARLENE, 1308 Trinity Ave.
High Point MH 1961
SHELTON, GRANETTE ANN, 1015 W. Academy St.
Winston-Salem MH 1962
SHELTON, WALLACE LEON, 6603 Friendly Rd., Guilford College D 1963
SHEPPARD, LINDA SUE, 609 Baker Rd., High Point MH 1963
SHERBILL, JOHN REMER, Acme C 1963
SHIELDS, JOHN EDWARD, Box 8531, Guilford College D 1960
SHIHADI, GEORGETTE ISSA, Box 3, Remallah, Jordan MH 1963
SHIMAYA EISAKA, 134, Sanganchayamachi, Setagaya-Ku
Tokyo, Japan A Spec.
SILBERT, STEVEN MARK, 108-25 72 Ave., Forest Hills, N. Y. C 1963
SILOS, ESTELLE, 6103 Archdale Dr., Guilford College D Spec.
SIMPSON, FRANKIE NORWOOD, Box 36, Guilford E 1962
SIMPSON, JAMES MARSHALL, JR., Box 8454, Guilford College D 1962
SISK, MARY STARR, Box 17, White Plains Station, Mt. Airy F 1963
SKIVER, PAUL JAMES, 603 5th Ave., Greensboro D Spec.
SMITH, CAROL FRANCES, Rt. 2, Box 138, Denton MH 1960
SMITH, CLARENCE DOUGLAS, Box 8314, Guilford College D Spec.
SMITH, DORA ANDERSON, Rt. 4, Goldsboro MH 1962
SMITH, ELIM MARTIN, 540 Highland Ave., Greensboro D 1963
SMITH, FRANK BRADSHAW, JR., 1114 N. Rotary Dr., High Point D 1961
SMITH, FRASER McCUTCHEN, Box 111, Trinity F 1962
SMITH, JERRY CARLTON, 2308 Sherwood St., Greensboro D 1963
SMITH, JOHN ROBERT, Box 8344, Guilford College D 1960
SMITH, LINDA KAY, 502 Willowbrook Dr., Greensboro D 1963
SMITH, MABILEE, 209 W. Palmetto Ave., Titusville, Fla. MH 1963
SMITH, MILRIAM ROWE, 823 Montlieu Ave., High Point S 1962
SMITH, PENELOPE LEE, 523 Gatewood Ave., High Point MH 1963
SMITH, WILLIAM BRAY, Box 342, Guilford College D 1960
SNELL, WILLIAM MONSEES, 188 W. Hudson Ave.
Englewood, N. J. A 1963
SNIPES, ROBERT FRANKLIN, 1910 Taylor St., Greensboro D 1962
SNOW, CHARLES WILLIAM, 312 S. Aycock St., Greensboro D Grad.
SNOW, HENRY FRANKLIN, JR., 316 Fairfax Dr., Winston-Salem D 1961
SPEAR, MICHAEL MAYO, Box 8436, Guilford College D 1960
SPOVE, STEEN HOLST, Gylden Holms Alle 2, Gentofte, Denmark
or 207 Elmwood Dr., Greensboro C 1963
STADLER, GLORIA ELIZABETH, 1000 Country Club Dr.
Greensboro F 1963
STAINBACK, JAMES MORRIS, Box 8821, Guilford College D 1960
STALLINGS, ANNA LOUISE, 1230 Real St., Rocky Mount MH 1960
STALLINGS, PHILLIP MICHAELM, Box 8542, Guilford College D 1960
STANCIL, JUDITH MAGDALENE, Box 732, Warsaw S 1962
STEAGALL, ROBERT BENFORD, 201 Wachovia Apt.
First and Spruce, Winston-Salem D Spec.
STEWART, BRUCE BLAKELY, 11 Lovett Pl., Lynn, Mass. E 1961
STEWART, WALTER DOUGLAS, 705-A King St., Guilford College D 1963
STODDARD, LEONORA DOUGLAS, 902 Quaker Lane, High Point S 1962
STOKES, ARTHUR GRAVES, 3725 Thomasville Rd.
Winston-Salem D 1961
STONE, PATRICIA RENNA, Rt. 1, Pilot Mountain MH 1963
STOTT, JAMES BANCROFT, 320 Taplow Rd., Baltimore 12, Md C 1963
STOUT, CHARLES WAYNE, 1209 Glovas Rd., Asheboro E 1961
STRATTON, ANN DEAN, Rt. 7, York Pa. F 1962
STREB, BARTHOLOMEW ANDREW, 1217 Briarcliff Rd.
Greensboro D 1961
STROUD, BARBARA JOAN, 19 Theodore Ave., Maple Shade N. J. S 1963
STUCKEY, JANICE MAY, Rt. 1, Box 42, Guilford D 1961
STUTTS, JAMES ALLEN, 2402 Johnson Dr., High Point D 1961
SUITER, CHRISTOPHER ALAN, 408 Stacy St., Raleigh E 1960
SWINDELL, RICHARD DAVID, 1706 Greensboro St., New Rern C 1961

TAYLOR, ANNE MARIE, Box 222, Pilot Mountain MH 1961
TAYLOR, CHARLES LAWRENCE, Rt. 1, Box 395, Matthews C 1962
TAYLOR, ERWIN DEWITT, JR., 605 N. Mendenhall St
Greensboro D 1963
TAYLOR, RICHARD LINZEY, 1114 Bellevue St., Greensboro D 1962
TAYLOR, NANCY KATE, Danbury S 1963
TAYLOR, WILLIAM HAMPTON, 1611 Tower St., Greensboro D 1961
TERRELL, MARTHA JO, Rt. 4, Wilmington, Ohio F 1963
THOMAS, DWIGHT CLIFFORD, 1911 Liberty Rd., Asheboro A 1962

THOMPSON, JUDY CAROL, Rt. 2, Snow Camp F 1963
THOMPSON, LELAND EARL, Rt. 3, Box 173, Guilford College D 1962
THROWER, WILLIAM LOCK, 433 E. Covington St. Lauringburg A 1962
TINDALL, JUDITH LOUISE, 179 Elmgrove Ave.
Providence, R. I. MH 1962
TIPPETT, WILLIAM DONALD, 502 Lois Ave., High Point D 1960
TOHN, DAVID MICHAEL, 2406 Cortelyou Rd., Brooklyn 26, N. Y. C 1962
TOHN, HARVEY RICHARD, 2406 Cortelyou Rd.
Brooklyn 26, N. Y. C 1963
TOOMES, JAMES KENNETH, Box 8852, Guilford College D 1960
TREMAIN, PHILIP ERNEST, 405 Woodland Terrace, Alexandria, Va. C 1962
TRIBBLE, DIANNA MARY, Rt. 2, Russellville, Ky. S 1960
TRIPLETTE, CAROLLE WRAY, 3439 Harmon Rd., Winston-Salem F 1963
TUCKER, PINKNEY RUFFIN, 1608 Walker Ave., Greensboro D 1962
TUTTEROW, KENNETH ERVIN, 915 Lexington Ave., Greensboro D 1963

VADEN, HAROLD WAYNE, Rt. 4, Reidsville D 1961
VAN DOLSEN, FRED LEON, JR., 5036 Sedgwick St., N. W.,
Washington 16, D. C. E 1961
VARNER, SUSAN PIFKIN, Box 885, Guilford College D 1962
VAUGHAN, CHARLES GILBERT, JR., Box 8775, Guilford College D 1960
VICINANZA, PAUL A., 151 Dock Pond Dr., N., Watagh, N. Y. C 1963
VONCANNON, LEONARD THOMAS, Box 382, Liberty D Spec.
VU, GIAP LU, 28 5 Ton Tho Tusng, Saugon, Viet Nam A 1962
VU, THANH LONG, 1230 New Hampshire Ave., N. W.
Washington 6, D. C. or Cite Shampayne, Batiment F., No. 2
Saigon, Viet Nam A 1961

WACHTER, LAWRENCE ANDREW, 2902 W. Cornwallis Dr.
Greensboro D 1962
WADDINGTON, PRESTON LEE, Rt. 3, Lighthouse Rd., Salem, N. J. C 1962
WAGONER, WAYNE EDWARD, Rt. 2, Hamptonville C 1962
WALDREP, M. GERALDEAN, Rt. 10, Box 362, Greensboro S 1960
WARD, CHARLES LEE, JR., 146 Eisenhower Dr., Greensboro D 1960
WARFORD, HILDA ANNE, 2334, Montrose Ave., Winston-Salem S 1961
WARREN, JAMES PRENTICE, JR., Rt. 4, Box 14, Clinton C 1962
WARREN, LYNDAL NACE, 710 Holmlock Terrace, Wilmington F 1961
WASHBURN, IVIE ANN, Rt. 1, Summerfield D 1963
WASHBURN, WILMA SNIPES, Wm. & Mary Apts.
Apt. 5 E. High Point D 1961
WASSON, JOHN McBRIDE, 5435 Dancaster Dr., Charlotte C 1962
WATERS, THOMAS RAY, 1111 N. George St., Goldsboro A 1963
WATSON, GLENDA GAYLE, Pinnacle MH 1963
WATSON, KENNY RUSSELL, 316 Granite St., Mt. Airy E 1961
WATSON, MICKEY DEAN, 316 Granite St., Mt. Airy E 1962
WATTERSON, JAMES FRANKLIN, 1420 Brookstown Ave.
Winston-Salem D 1960
WEAVER, BETTY NESTER, Box 8252, Guilford College D 1962
WEBSTER, STERLING FOUNTAIN, Madison A 1963
WELCH, PERCY G., JR., 1401 N. Elam Ave., Greensboro D 1962
WELLS, DAVID JAMES, Teachey D 1963
WELLS, JUDITH CAROL, Teachey MH 1963
WENTHAL, EVELYN ROSE, 115 East Avondale, Greensboro D 1962
WHEELER, MARY MOZELLE, Rt. 1, Box 57, Gaffney, S. C. S 1962
WHITE, DAVID MURRAY, 2601 McCONNELL Rd., Greensboro D 1963
WHITE, ERNEST KENNEDY, Rt. 3, Oswego, N. Y. C 1962
WHITE, FRANCIS LEE, Woodland A 1961
WHITE, GEORGE HERMAN, 226 Parkview Dr., Brevard A 1961
WHITE, PATSY ANN, Rt. 7, Box 270, Greensboro S 1963
WHITELEY, THOMAS MONROE, Rt. 1, Box 502, Greensboro D 1962
WHITLEY, JAMES WILFORD, Rt. 4, Box 539, Goldsboro A 1961
WHITTIER, PETER CLEMENTS, Citrus Rd., Vero Beach, Fla. A 1962
WIGGINS, WALTER DANIEL, 511 W. Ashe St., Goldsboro C 1962
WILDER, FRANK SEYMOUR, 909 Morehead Ave., Greensboro D 1962
WILEY, RICHARD DARROW, 3434 Rugby Rd., Hope Valley
Durham A 1960
WILLIAMS, BARBARA JUNE, 42 Barker Rd., Singapore F 1963
WILLIAMS, JAMES STANLEY, 320 Magnolia Blvd.
Melbourne, Fla. C 1963
WILLIAMS, JOHNNIE JOSEPH, JR., 4516 W. Market St.
Greensboro D 1961
WILLIAMS, WALTER EDWARD, III, 113 Crescent Rd.
Winston-Salem C 1963
WILLIAMSON, CHARLES IOSEPH, Rt. 1, Box 59, Franklinville C 1962
WILLIAMSON, CHARLES N., III, Box 8324, Guilford College D 1962
WILLIS, ROBERT LEE, Rt. 1, Chilhcothe, Ill., or 1015
Dewey St., Greensboro D Spev.
WINESETT, MATTIE ELIZABETH, Rt. 1, Pinacle MH 1962
WINSLOW, JUDITH GAIL, Rt. 5, High Point MH 1962
WINSOR, ROBERT FRAZIER, 214 Cardinal Rd.
Virginia Beach, Va. E 1960
WISE, LARRY ANTHONY, 197 Courtland Pl., Asheville
or Greensboro College, Greensboro D Spec.
WOLFF, JUDITH MARIAN, 305 Lockland Ave., Winston-Salem MH 1961
WOLINSKY, JOEL MARTIN, 12 Dolphin Dr.
Massapequa, L. I., N. Y. C 1963
WOOD, CHARLES KENNETH, Rt. 1, Ararat D Spec.
WOOD, DAVID QUALE, Rt. 1, Box 340, High Point D 1960
WOOD, VIRGINIA CLEVELAND, Rt. 7, Dogwood Dr.
Winston-Salem F 1960
WOOD, VIRGINIA HOPE, Rt. 1, Ararat D Spec.
WOOTEN, FRANCIS, LOUISE, 314 W. Elm St., Graham S 1961
WRAY, PHILLIP CLAYTON, 1230 W. Wendover Ave., Greensboro D 1963

YOUNTS, LARRY LEE, Rt 5, High Point C 1961
YOW, BRENDA GAIL, 4720 Mitchell Ave., Greensboro D 1963

ZELLER, BRUCE CLINTON, Box 181, Oak Ridge D 1960
ZENDELL, DAVID JAY, 770-14th Ave., Paterson, N. J. E 1963
ZIMMERMAN, LESTER EUGENE, 615 W. Farris Ave., High Point D 1960

Sponsors

THOMPSON-ARTHUR PAVING COMPANY
SUPERIOR OIL COMPANY
Stoneville, North Carolina
A FRIEND
BANK OF MAYODAN
Mayodan, North Carolina
A FRIEND
MRS. HENRY DAVIS
A FRIEND
COBLE SPORTING GOODS COMPANY, INC.
MR. AND MRS. J. S. BUNKER
MR. AND MRS. R. E. FOLTZ, JR.
A FRIEND
GILLIAM FLORIST
MR. AND MRS. LEWIS L. MERTZ
ROBERT D. BERGER
DR. AND MRS. HOWARD Q. L. LITTLE
MR. AND MRS. R. L. KRAUSS
MR. AND MRS. VINCENT A. NAPOLIELLO
MADISON THROWING CO., INC.
Madison, North Carolina
THE BANK OF STONEVILLE
Stoneville, North Carolina
MR. AND MRS. T. A. BURTON
PHYLLIS BECKER
MR. AND MRS. DAYTON HUPFER
DR. AND MRS. NEWILL W. GILES
ELLIS STONE
MR. AND MRS. G. C. WOOD
MR. AND MRS. FRED K. HOMER
MRS. VILENA M. CHILTON
C. GURNEY AND ALMA ROBERTSON
RAWLEIGH L. AND EDNA RAIFORD TREMAIN
MR. DAVID J. WHITE, REALTOR
HOME FEDERAL SAVINGS AND LOAN ASSOCIATION
GUILFORD DAIRY COOPERATIVE ASSOCIATION
SLATER FOOD SERVICE MANAGEMENT
SECURITY NATIONAL BANK
ALBERT C. WOODROOF
ALBERT C. WOODROOF, JR.
KENT COURT MOTEL
CRAFT INSURANCE
J. ELWOOD MITCHELL COMPANY
PIEDMONT CANTEEN SERVICE
THE COCA-COLA COMPANY
Of Greensboro, N. C.
VANSTORY CLOTHING COMPANY
HOLSUM BAKERY
BERRY COAL AND OIL COMPANY
KEARNS PAINT COMPANY
STEEL'S DEPARTMENT STORE
PIGGLY WIGGLY SUPER MARKET
DR. NORMAN A. FOX, JR.
GUILFORD COLLEGE DRUG STORE

A Product of
hunter Publishing
COMPANY
333 INDIANA AVENUE
WINSTON-SALEM, N.C.